OPÉRETTES

PIANO SEUL

RÉPERTOIRE
DES
OPÉRETTES BOUFFES

Composées par

J. OFFENBACH

et arrangées pour PIANO SEUL par Léon Roques.

LES DEUX AVEUGLES
LA NUIT BLANCHE

TROMB-AL-CAZAR
LES DEUX PÊCHEURS

LISCHEN et FRITZCHEN
LE VIOLONEUX

PRIME OFFERTE AUX ABONNÉS
DE LA REVUE
ET GAZETTE MUSICALE DE PARIS
1874.

REVUE ET GAZETTE MUSICALE
1, Boulevard des Italiens, PARIS.

Propriété pour la France et l'Étranger

PIANO SOLO.

LE VIOLONEUX

SAYNETE.

EN

UN ACTE.

PAR

J. OFFENBACH.

LE VIOLONEUX.

PIANO SOLO. *SAYNÈTE EN UN ACTE.* **J. OFFENBACH.**

OUVERTURE.

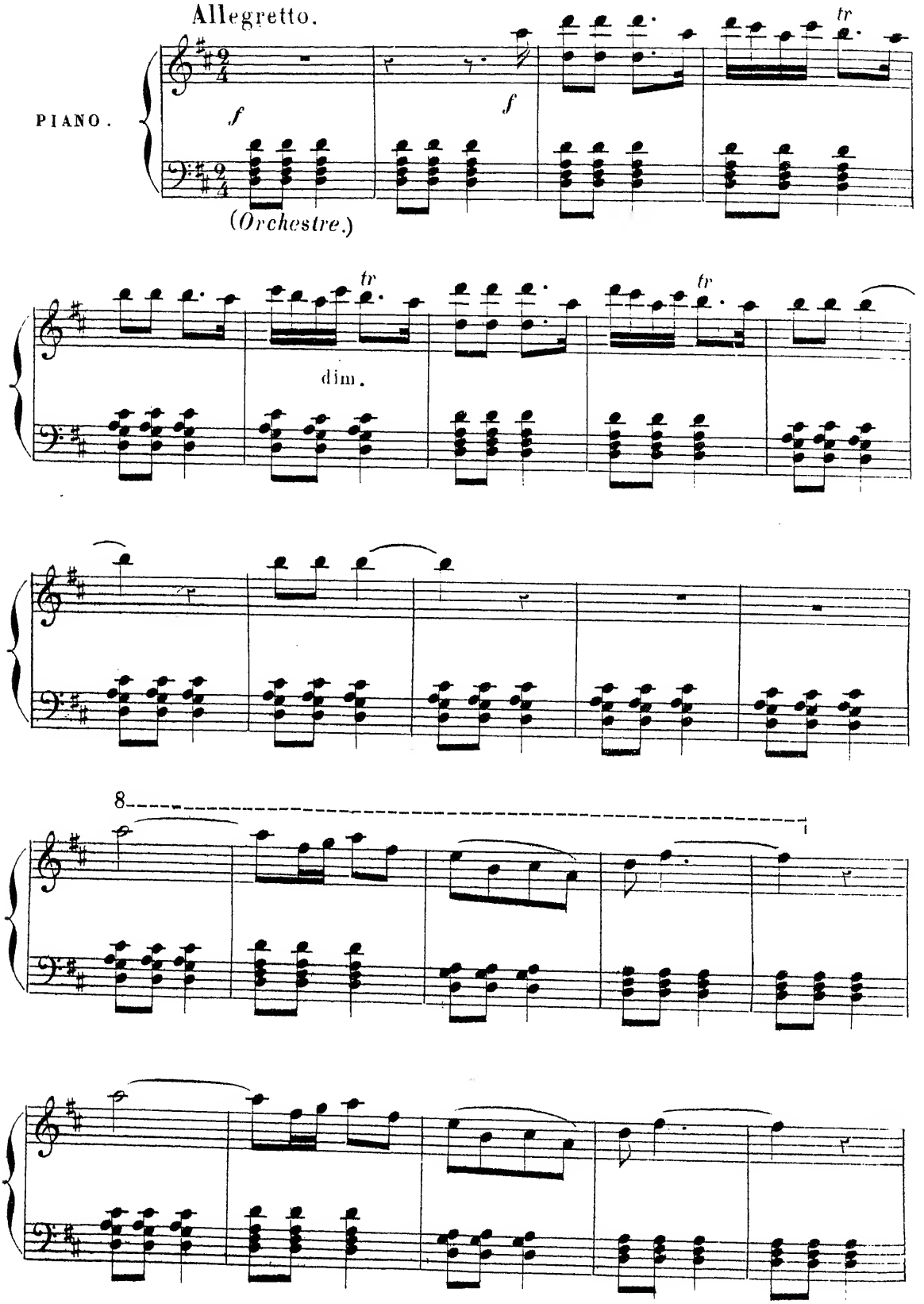

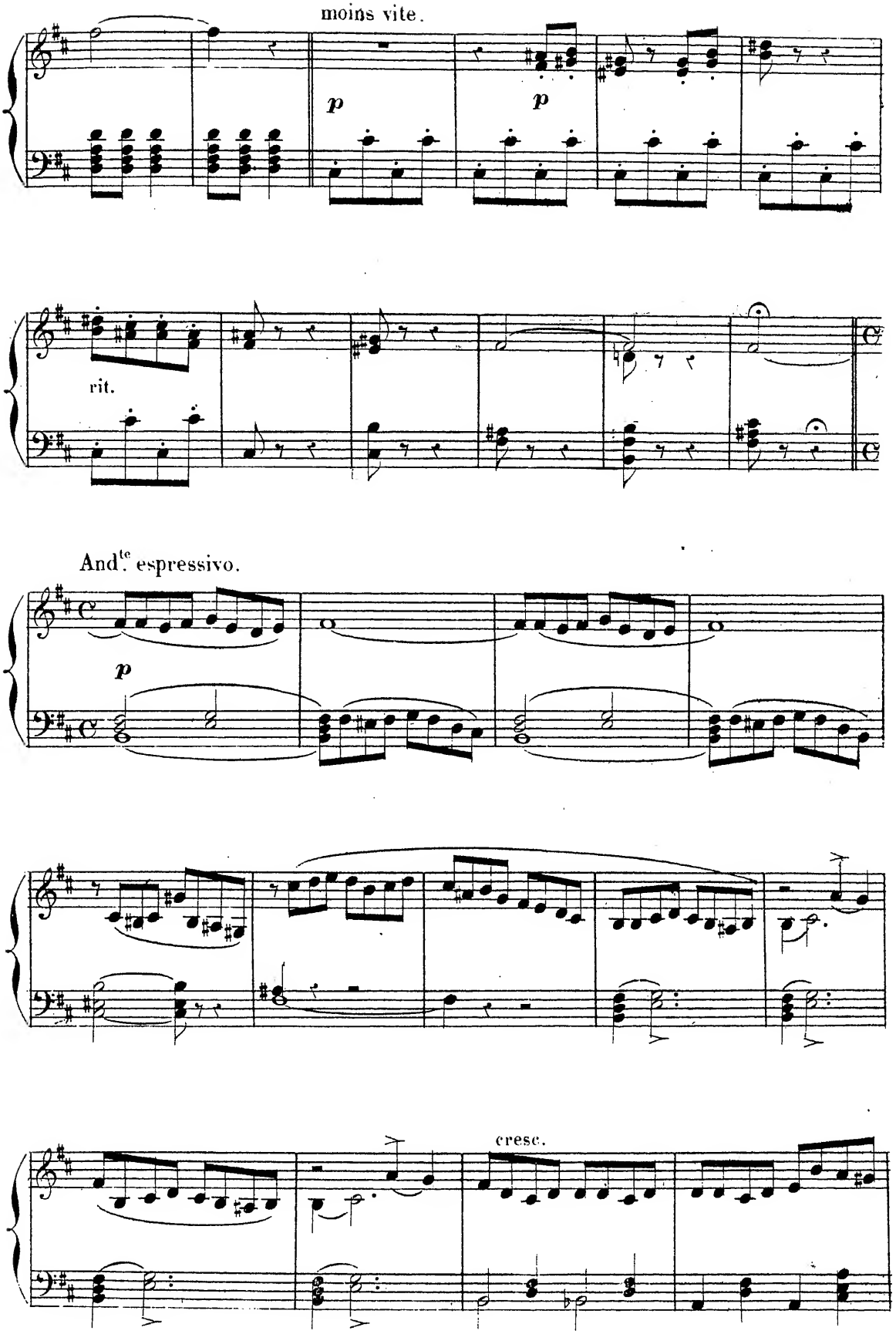
moins vite.
p
p
rit.
And.te espressivo.
p
cresc.

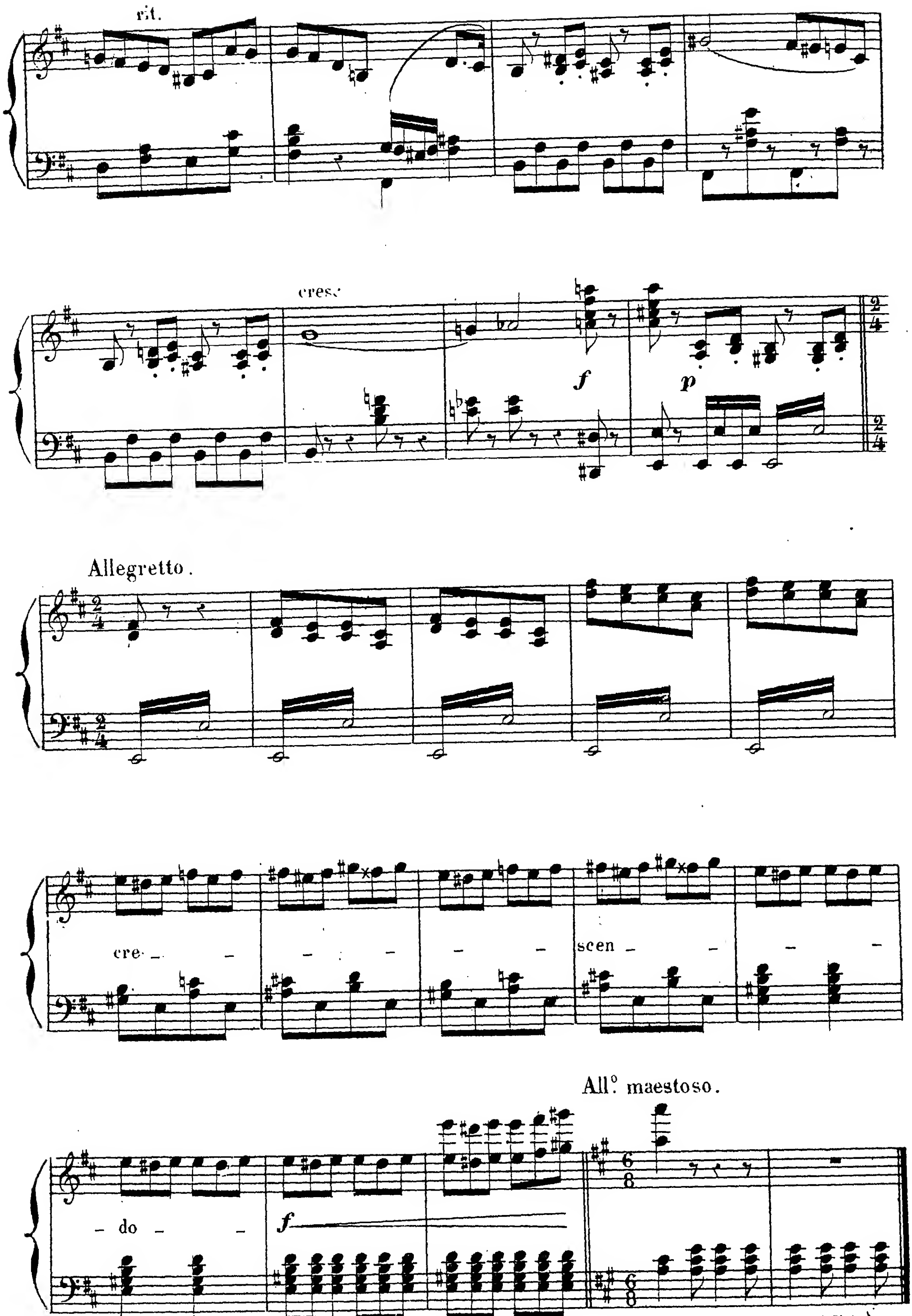

(Enchaînez avec le N° 1)

N° 1.

COUPLETS.

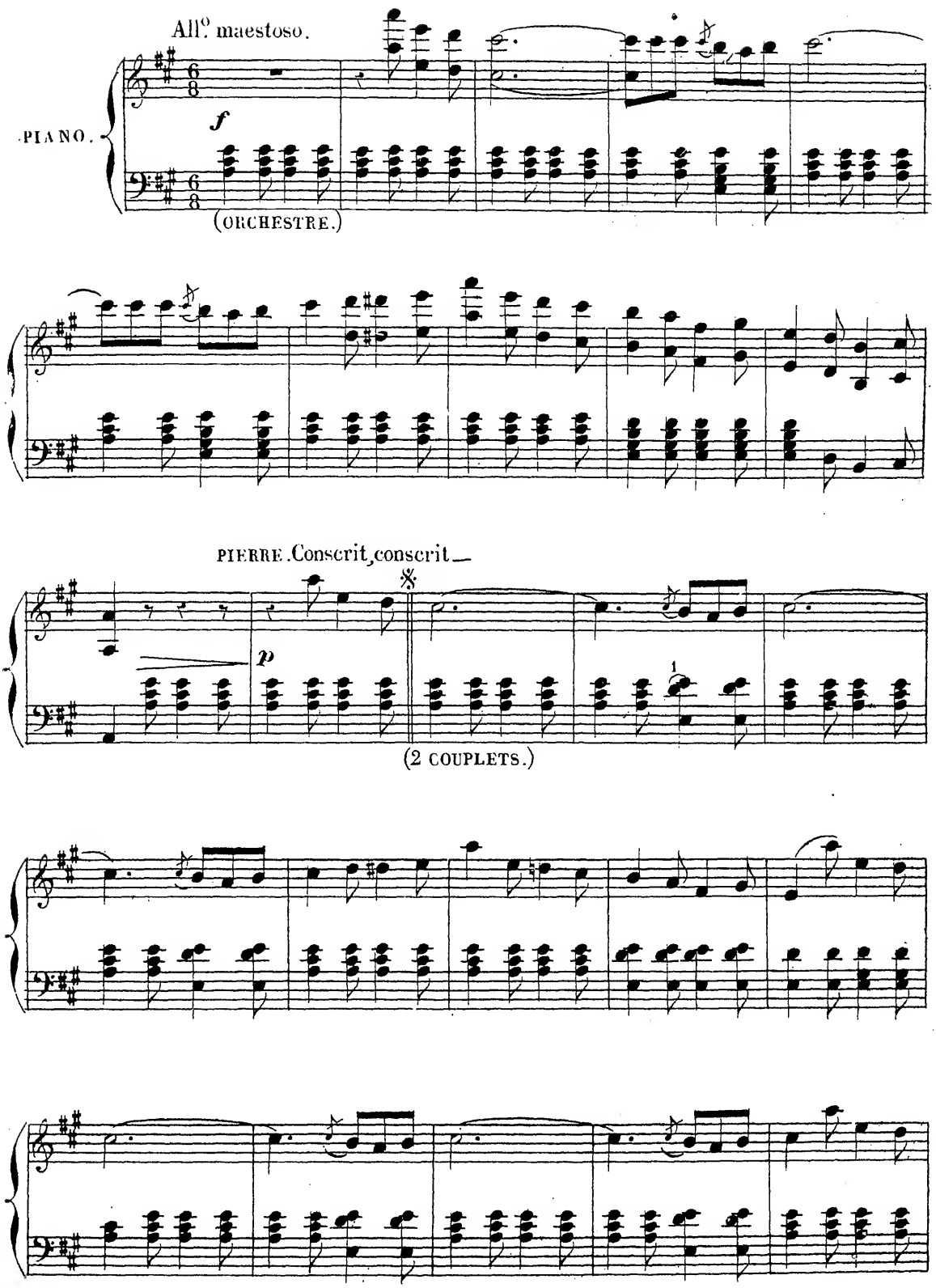
All.° maestoso.
PIANO.
f
(ORCHESTRE.)
PIERRE. Conscrit, conscrit —
p
(2 COUPLETS.)

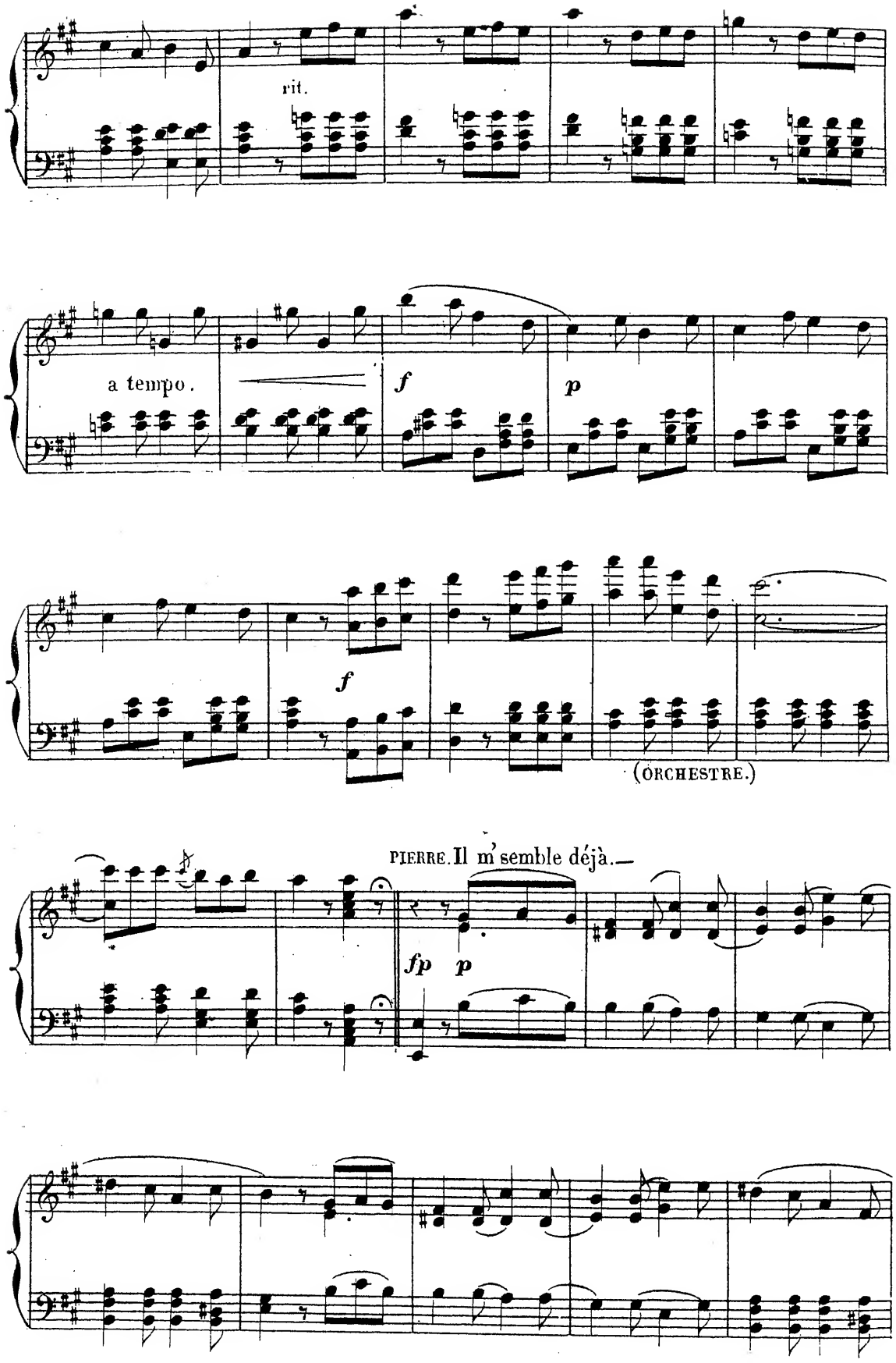
rit.
a tempo.
f
p
f
(ORCHESTRE.)
PIERRE. Il m' semble déjà.—
fp
p

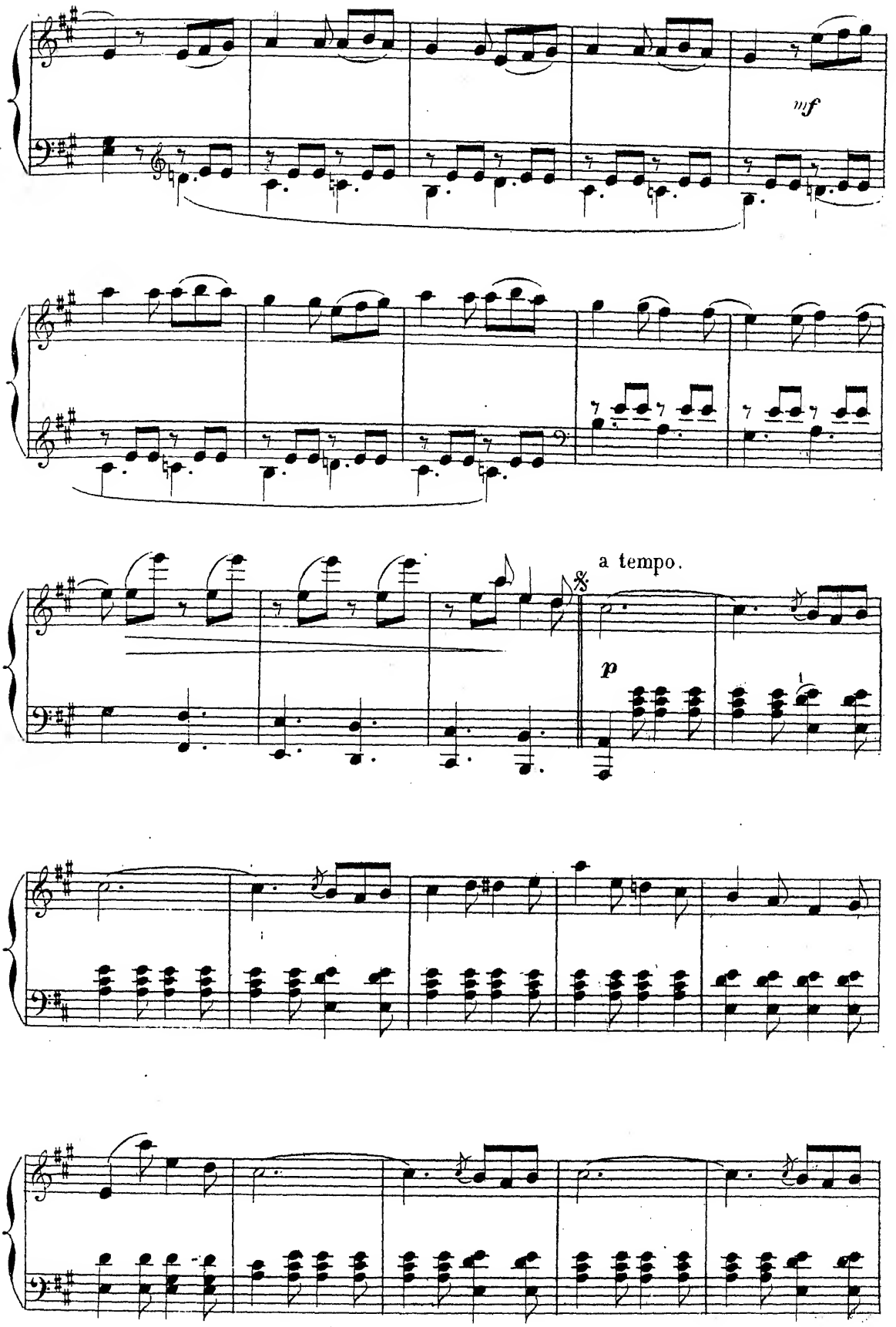
mf
a tempo.
p

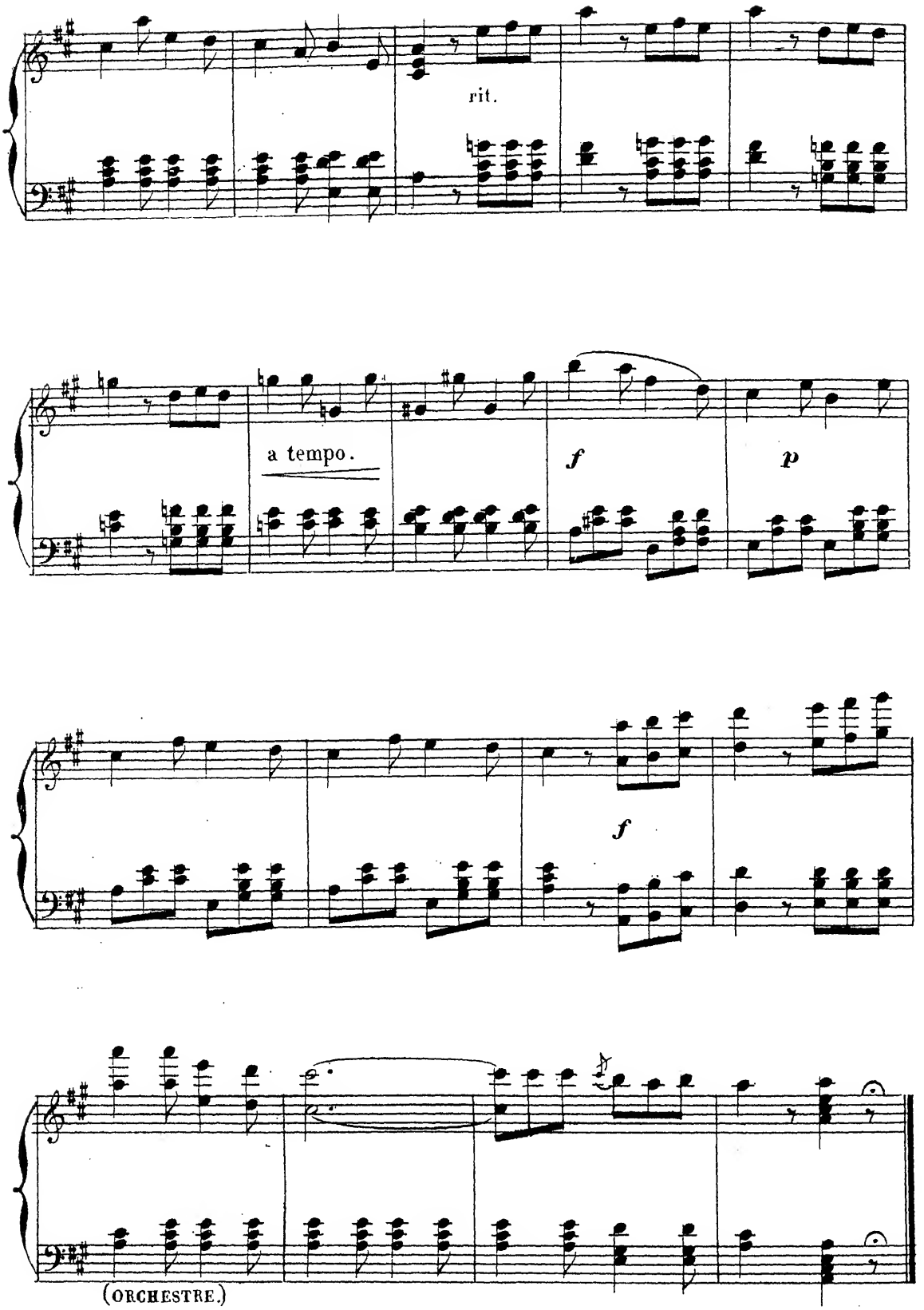
rit.
a tempo.
f
p
f
(ORCHESTRE.)

N° 1 bis

MÉLODRAMME.

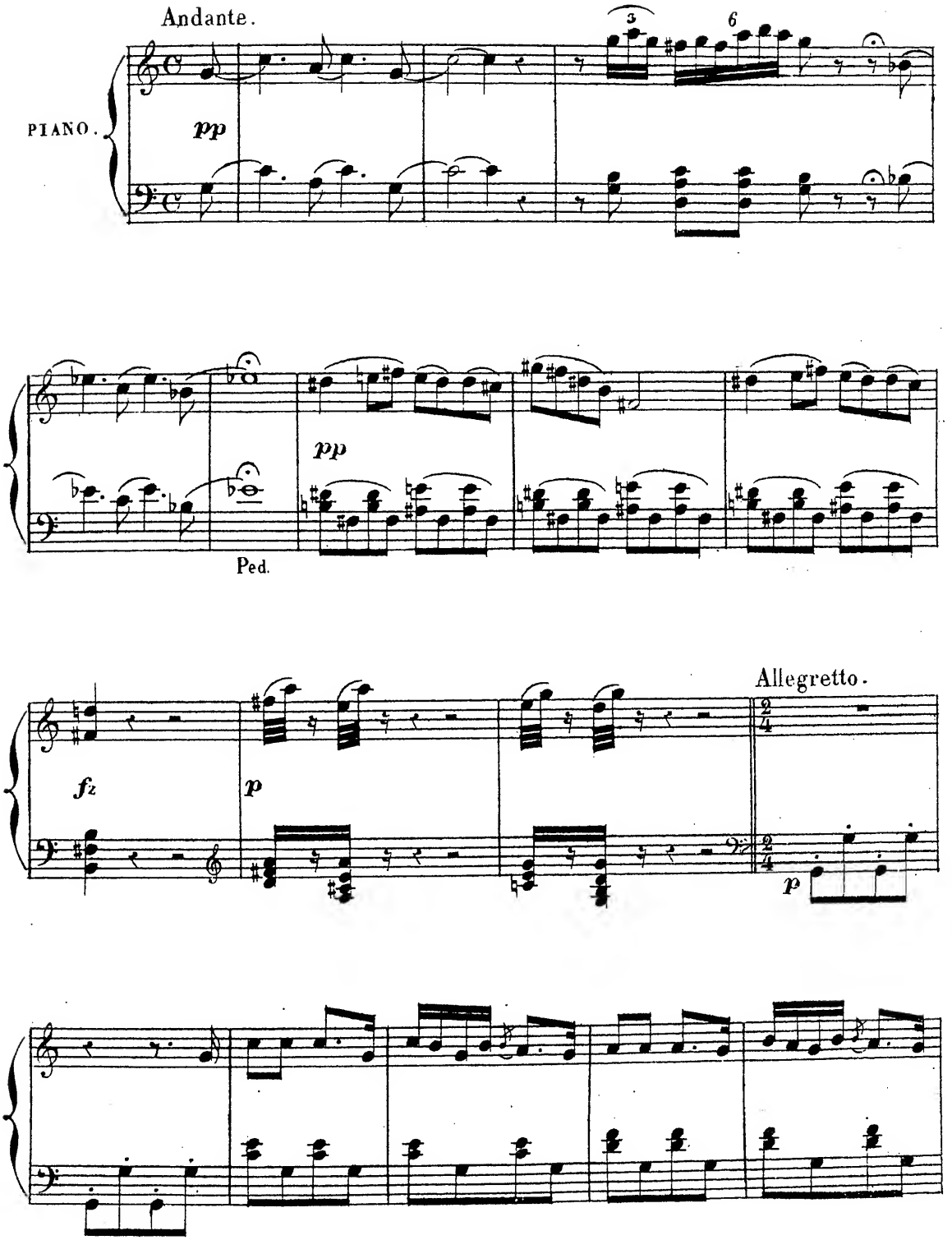

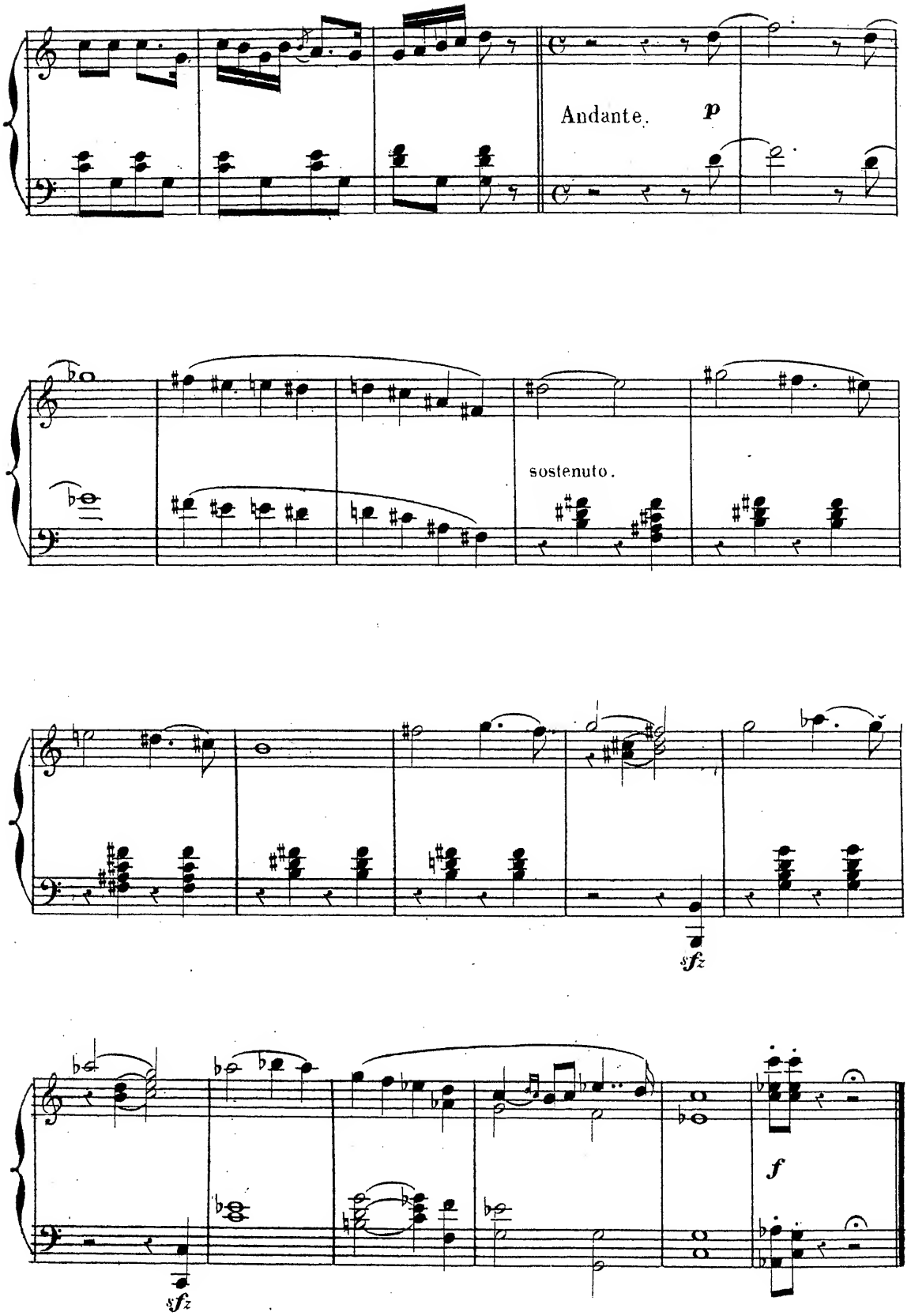
Andante.
p
sostenuto.
sfz
sfz
f

N° 2.

COUPLETS et DUO.

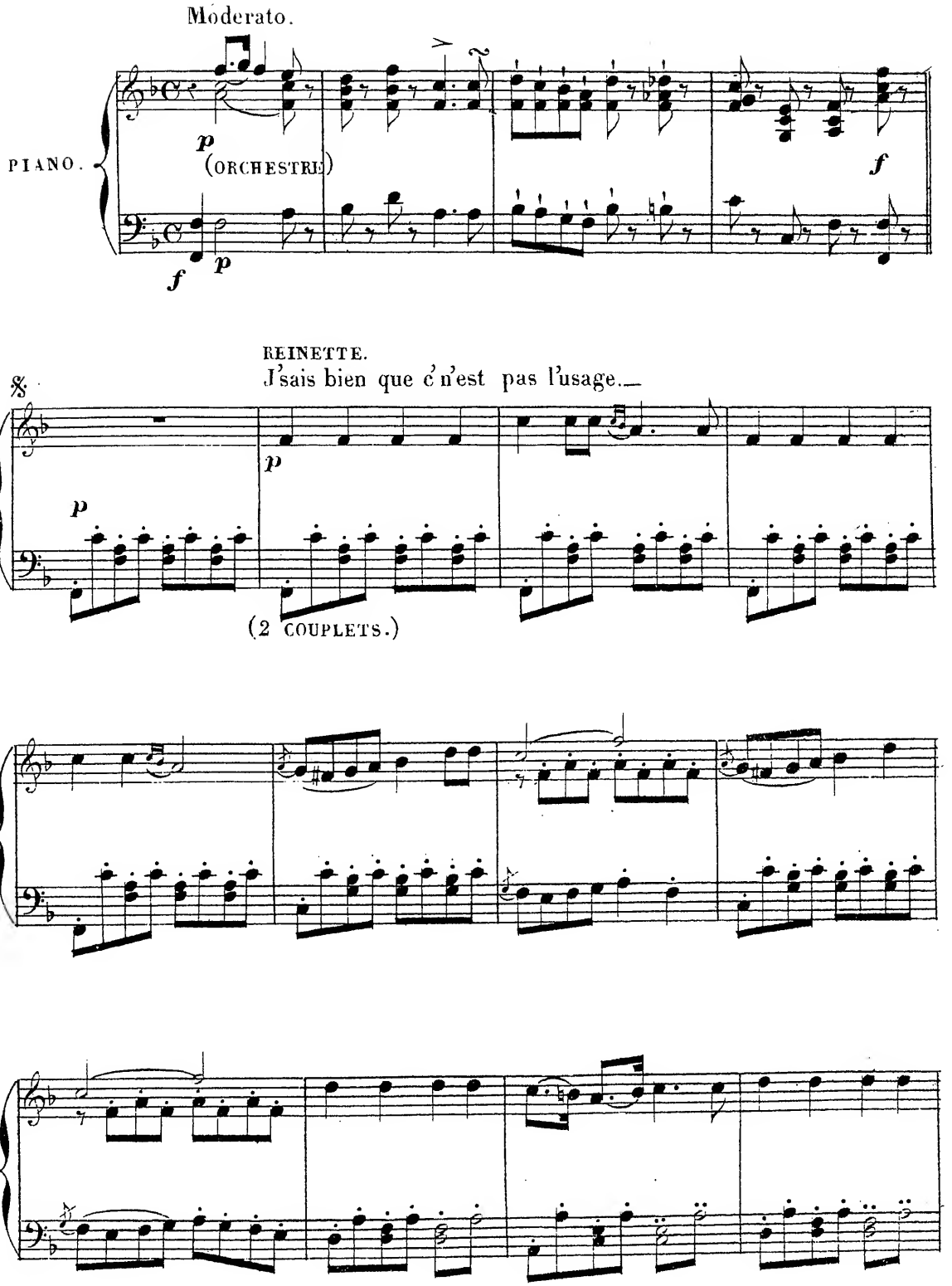

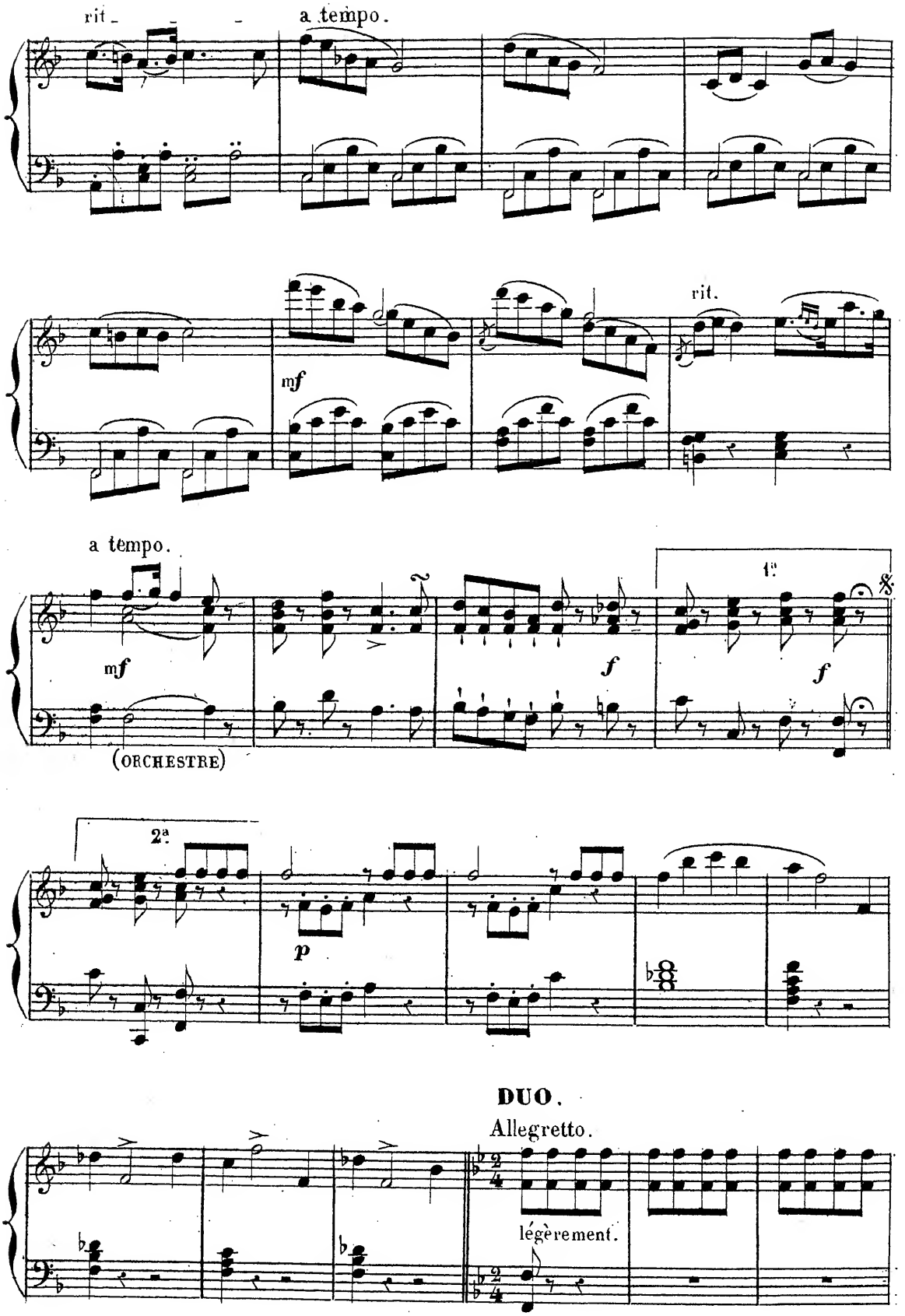
rit.
a tempo.
mf
rit.
a tempo.
mf
(ORCHESTRE)
f
1a
f
2a
p
DUO.
Allegretto.
légèrement.

PIERRE. = Topez-la, topez-là _

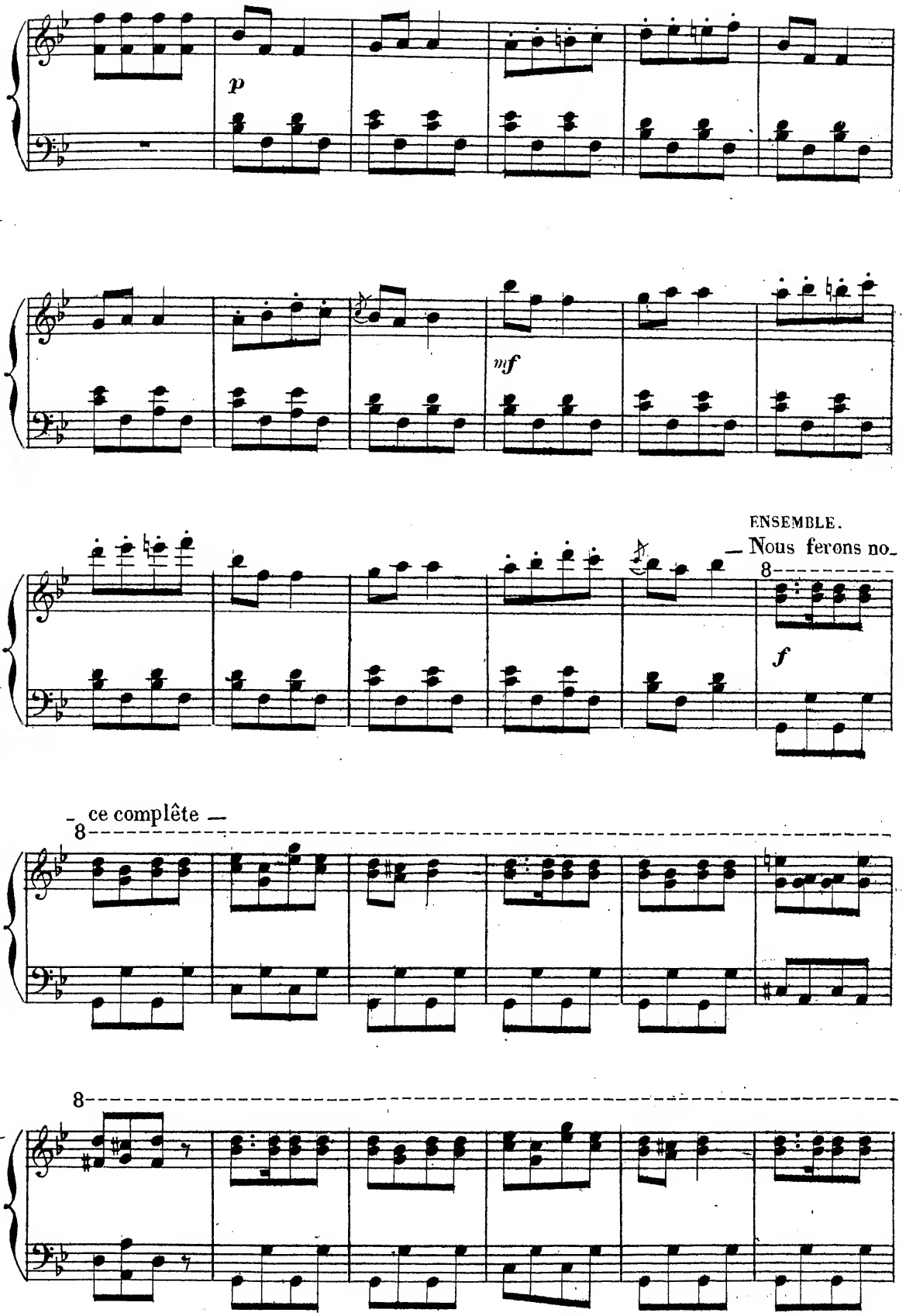

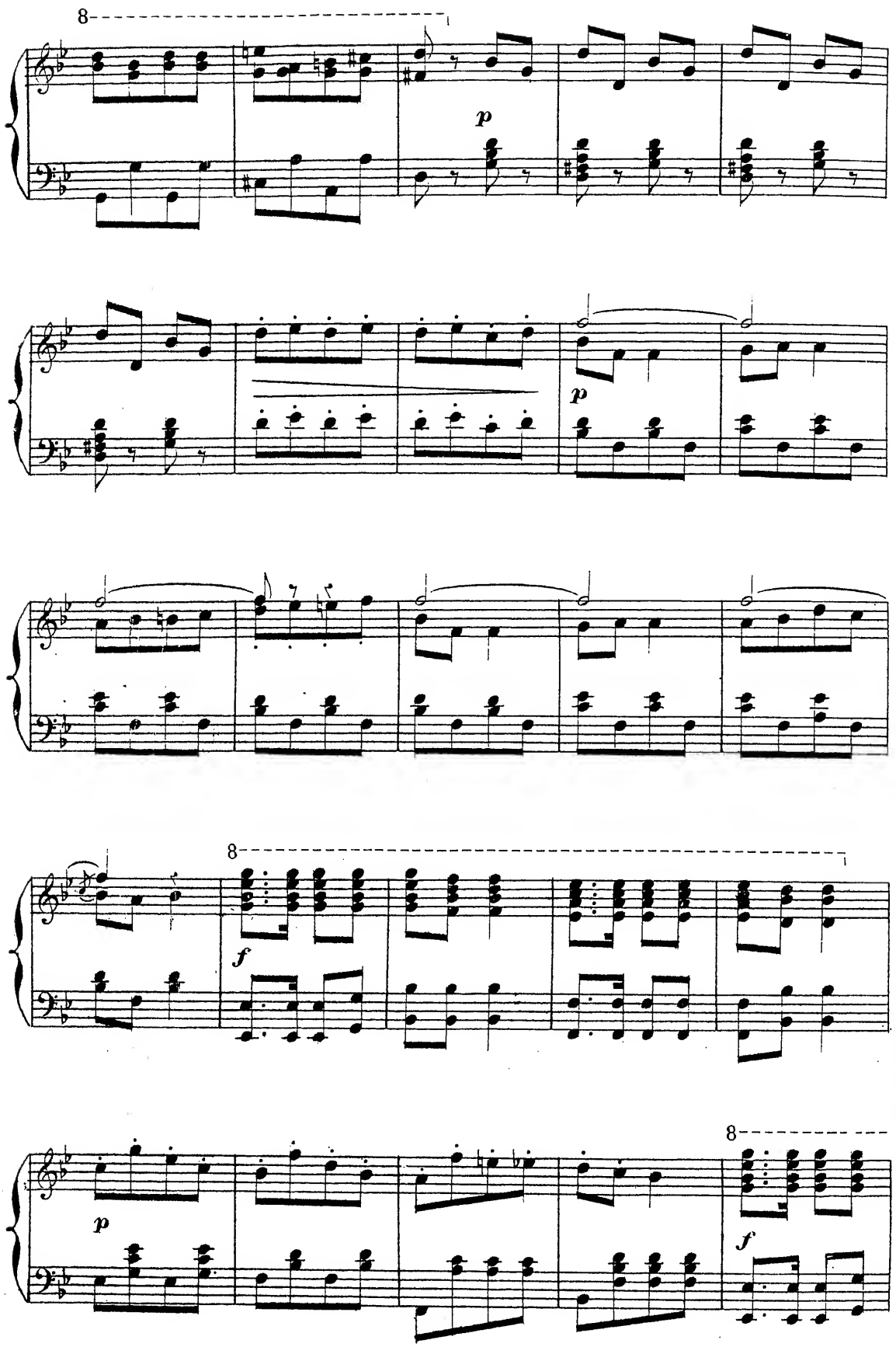
8
p
p
8
f
p
8
f

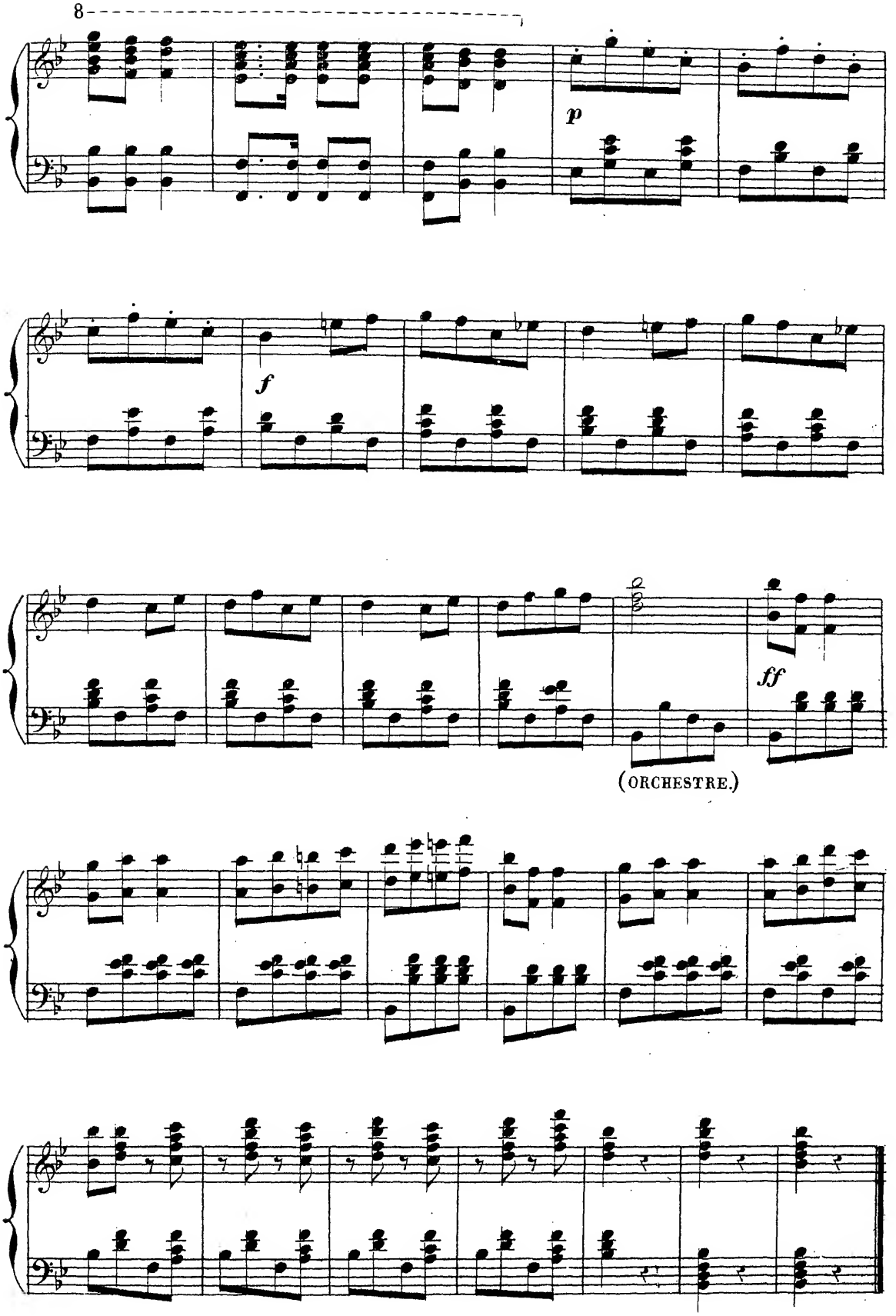
8
p
f
ff
(ORCHESTRE.)

N° 3.

RONDE DU VIOLONEUX.

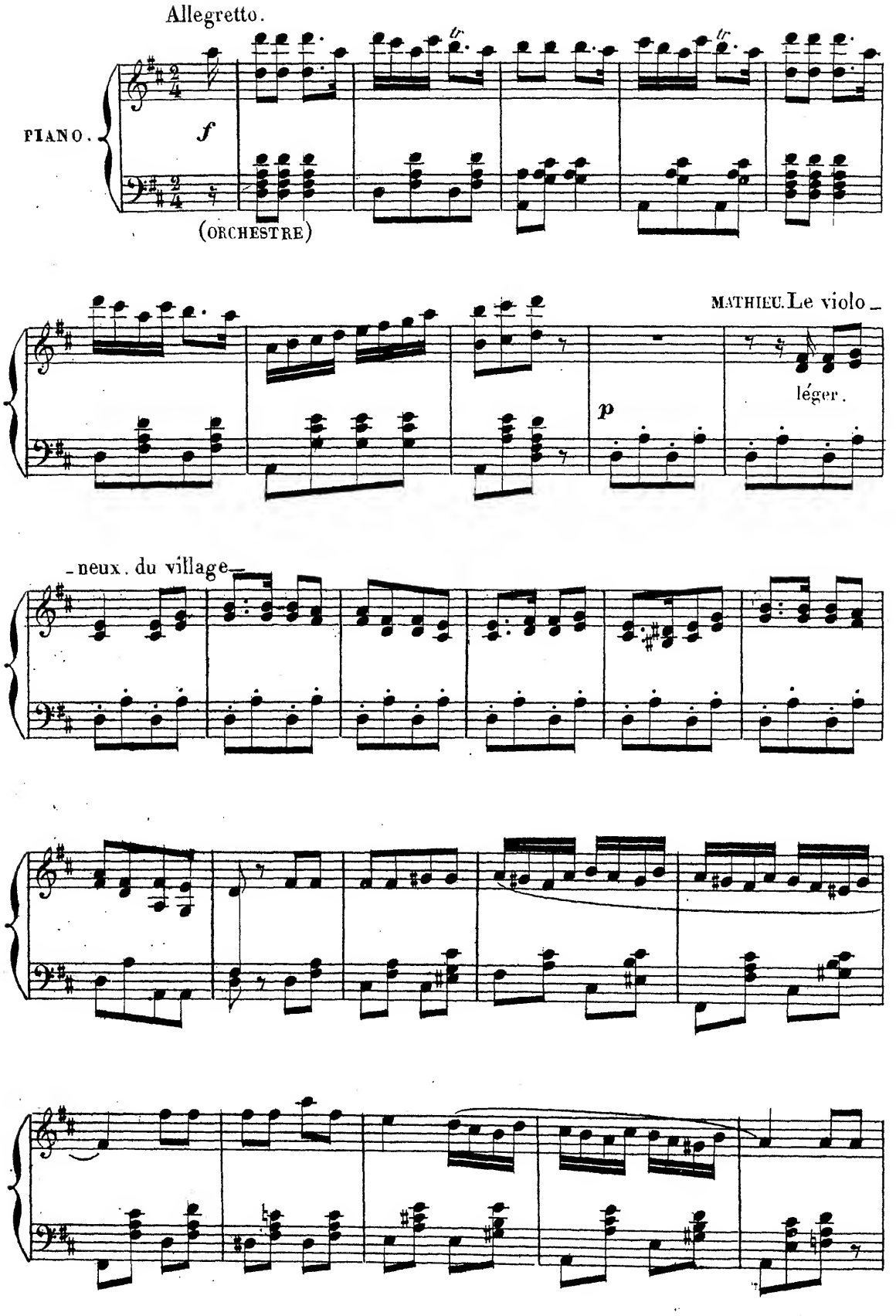

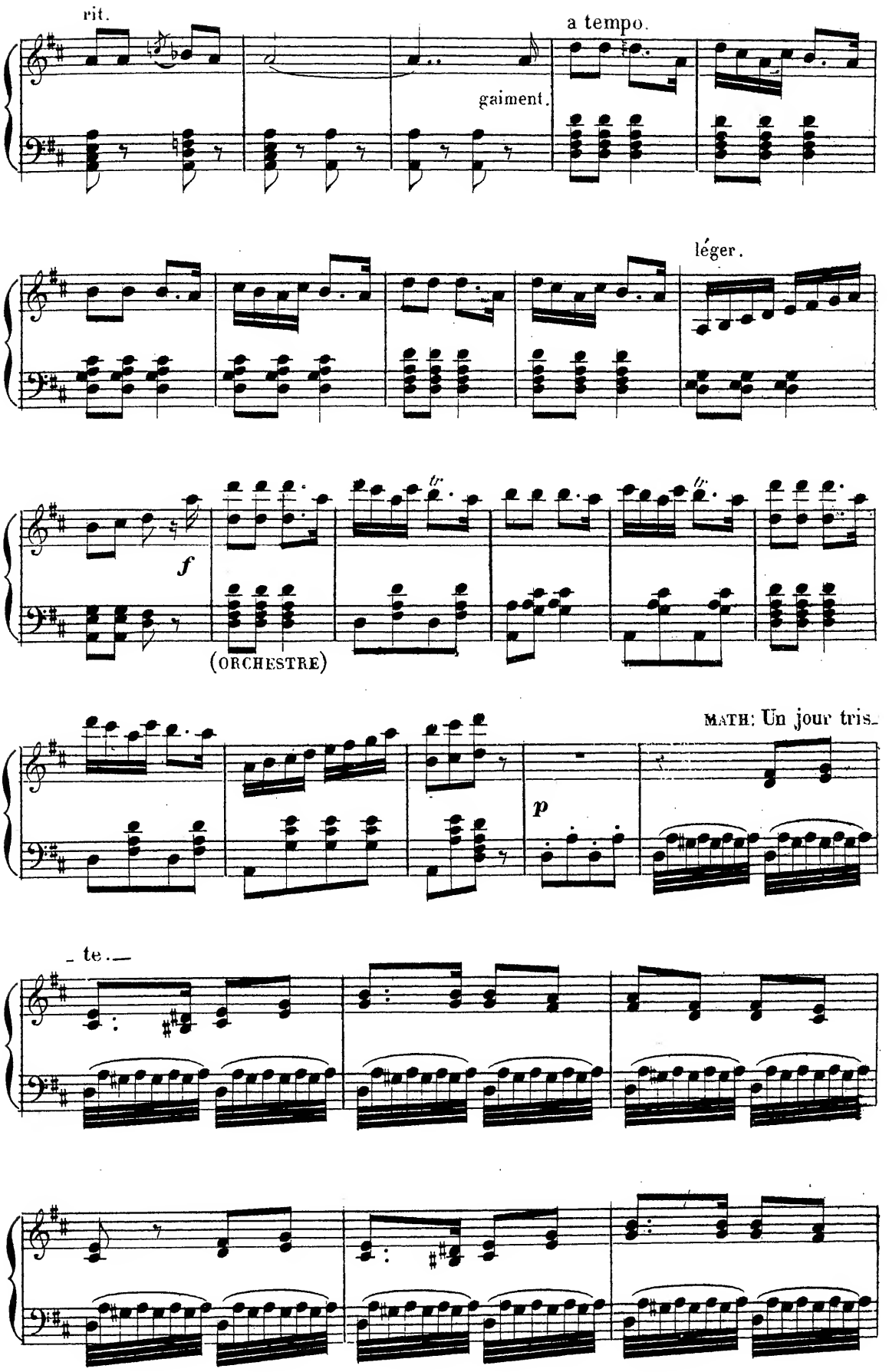
rit.
a tempo.
gaiment.
léger.
f
(ORCHESTRE)
p
MATH: Un jour tris-
-te.—

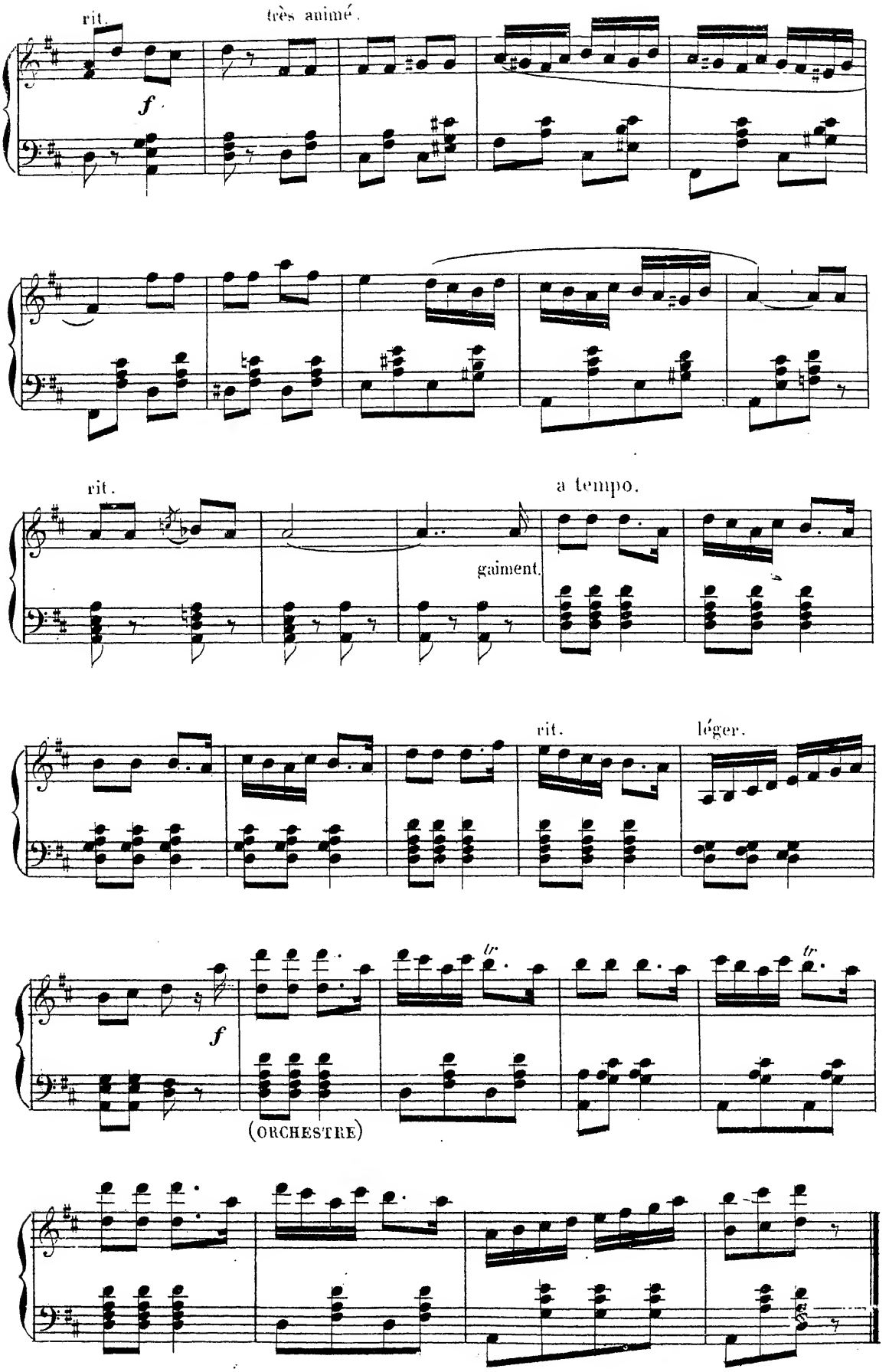
rit.
très animé.
f
rit.
a tempo.
gaiment.
rit.
léger.
f
tr
tr
(ORCHESTRE)

N°4.

DUO.

REINETTE Le Clairon sonne_

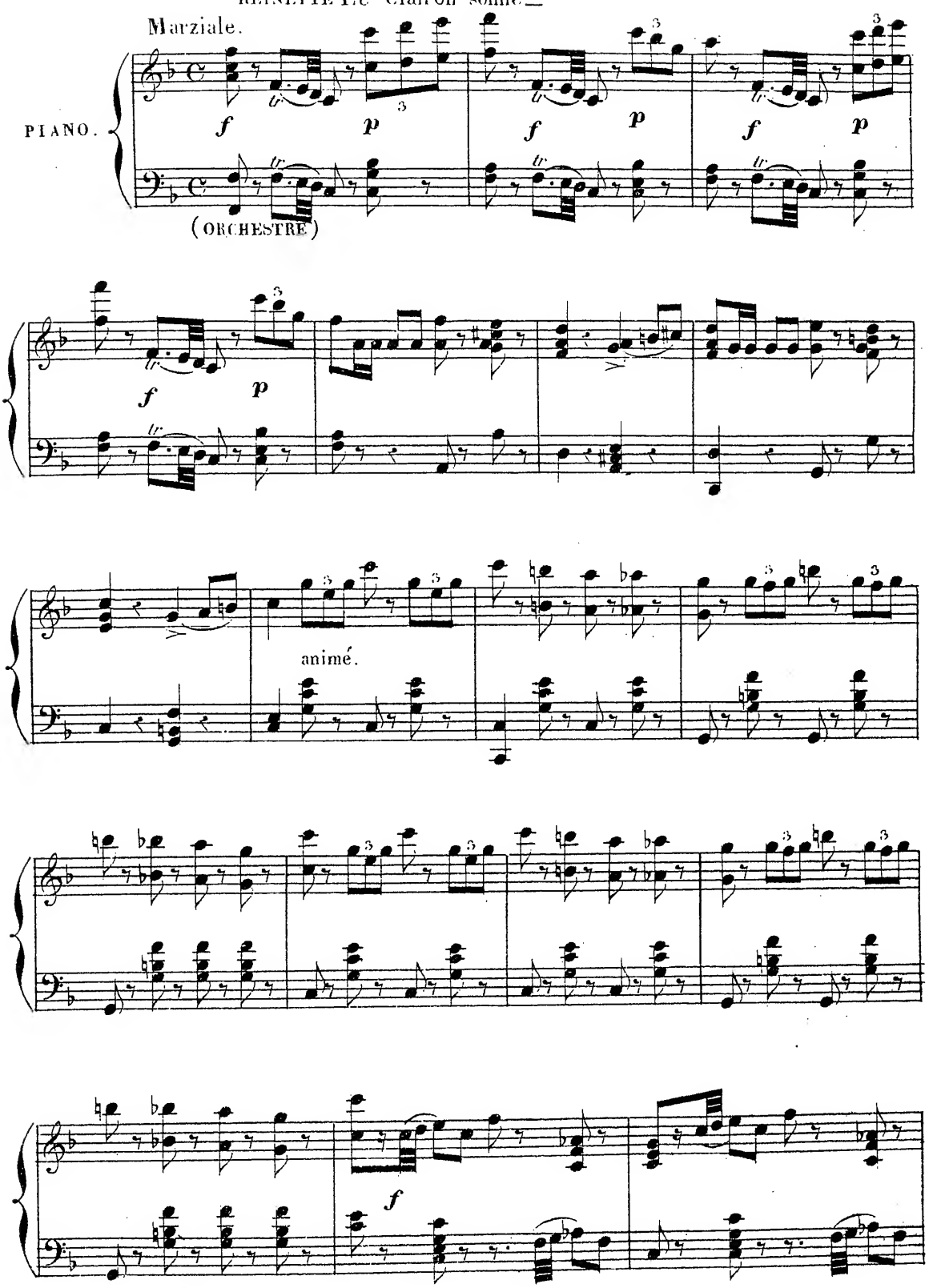

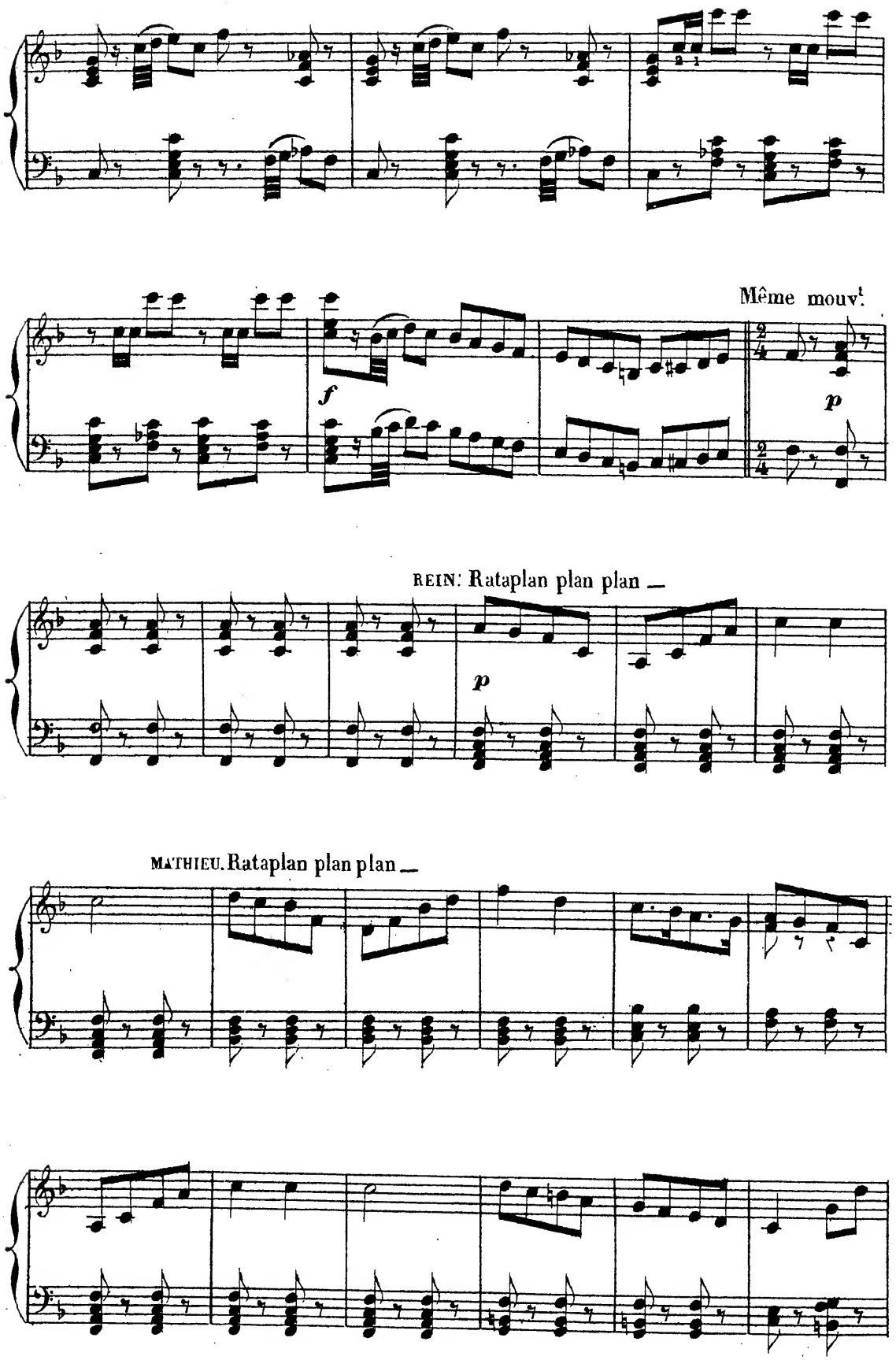
Même mouv.t
f
p
REIN: Rataplan plan plan _
p
MATHIEU. Rataplan plan plan _

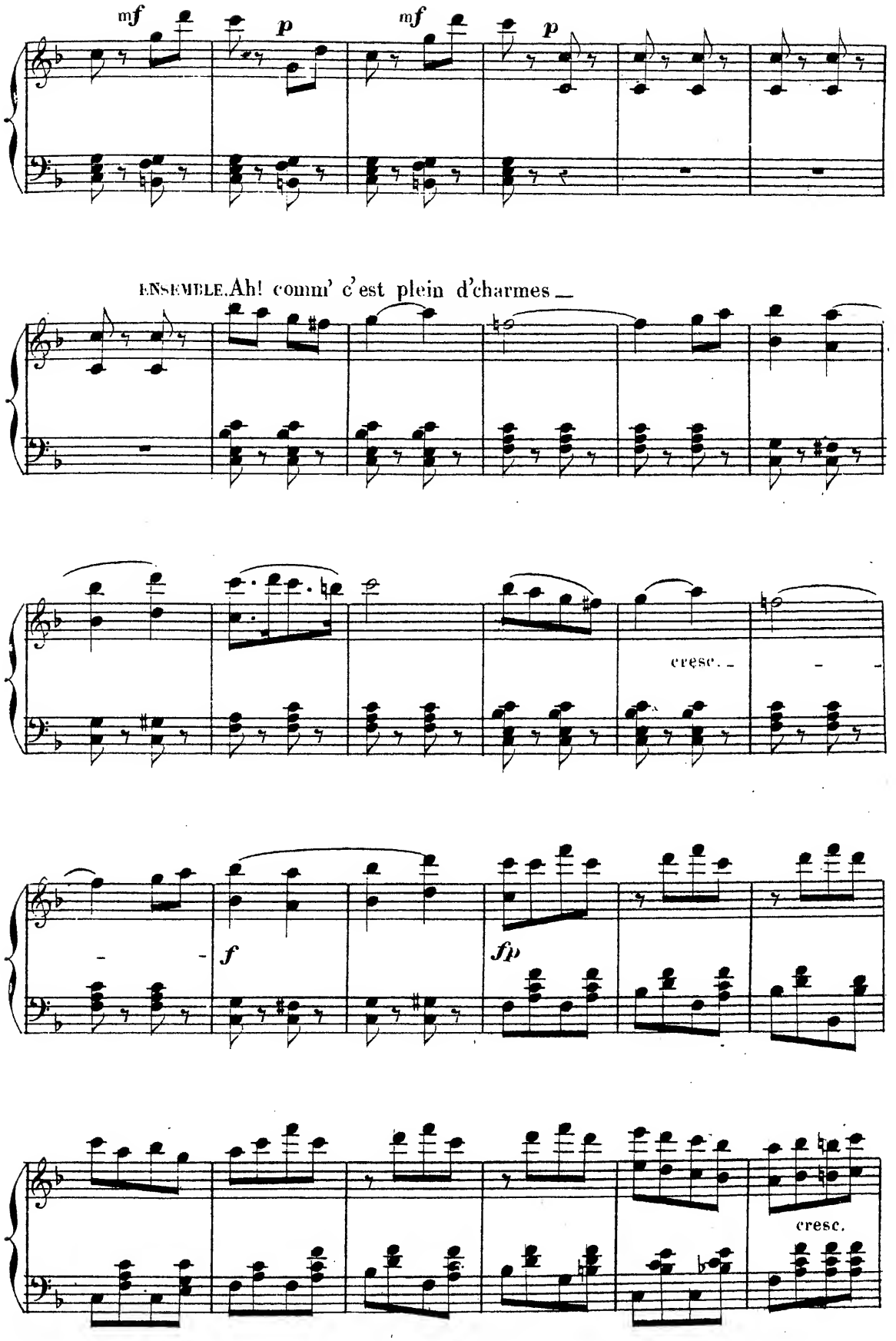
mf
p
mf
p
ENSEMBLE. Ah! comm' c'est plein d'charmes _
cresc. _
f
fp
cresc.

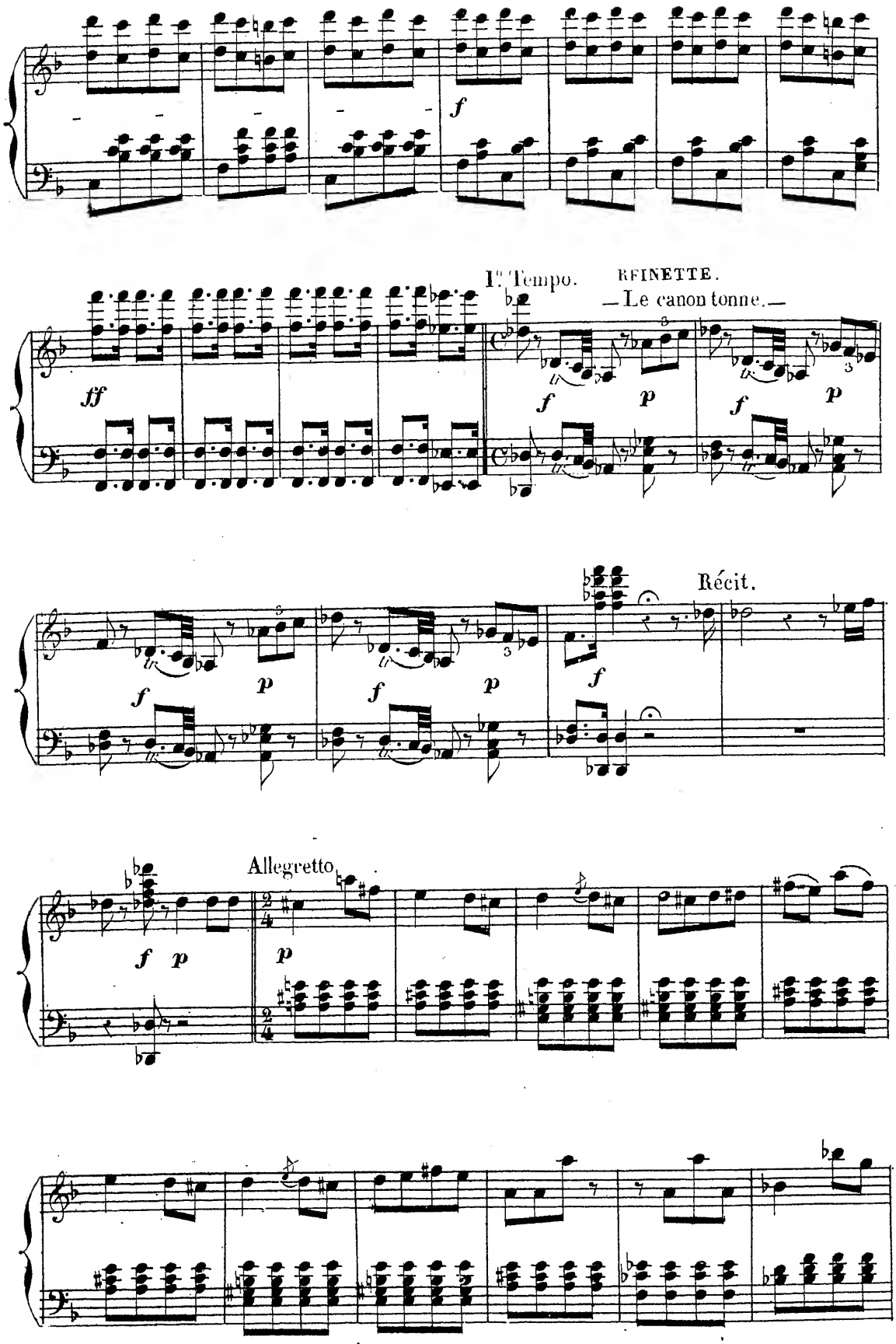
f
I.e Tempo.
REINETTE.
— Le canon tonne. —
ff
f
p
f
p
Récit.
f
p
f
p
f
Allegretto
f p
p

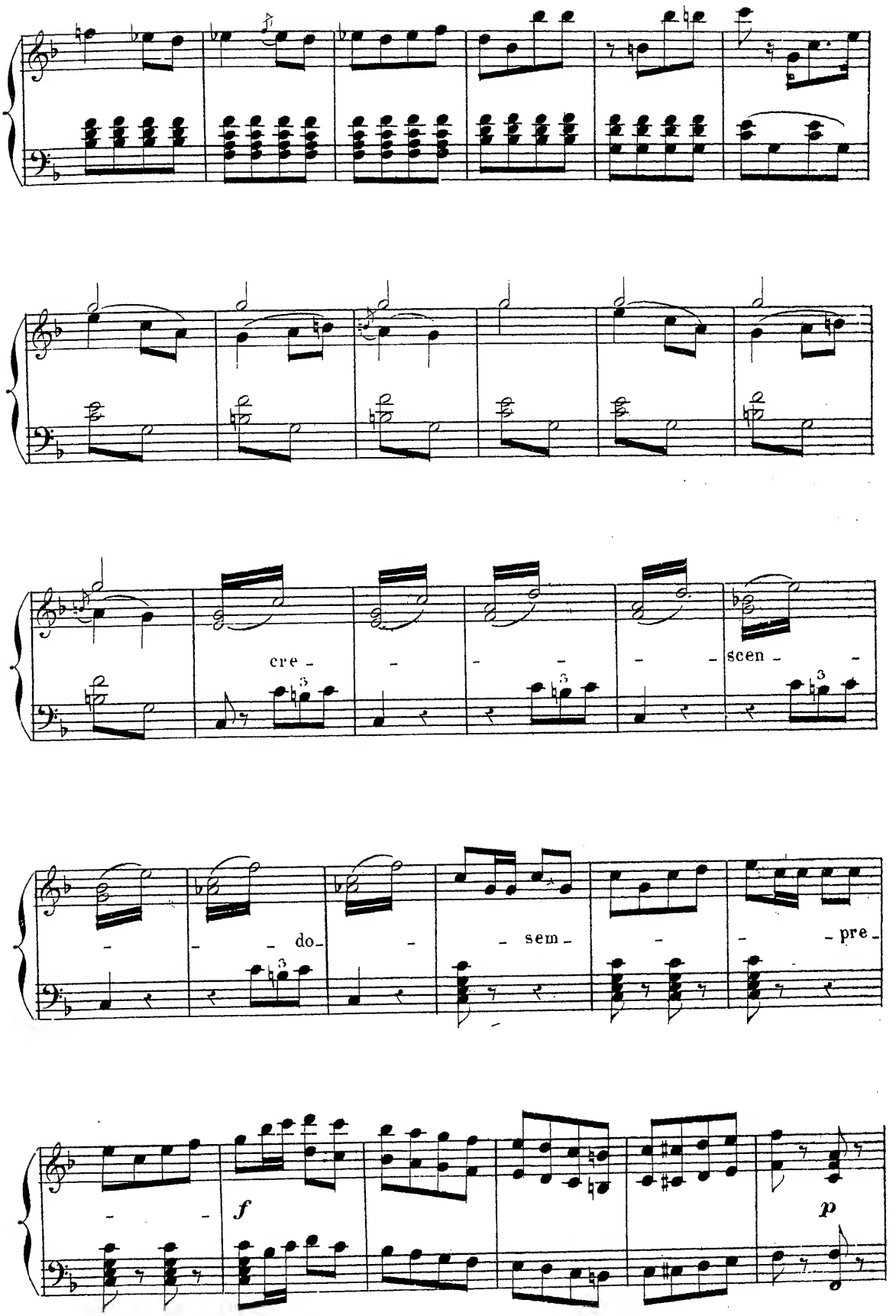
cre - - - - - scen - -
- - - do - - sem - - - pre -
f
p

REIN: Rataplan plan plan.—

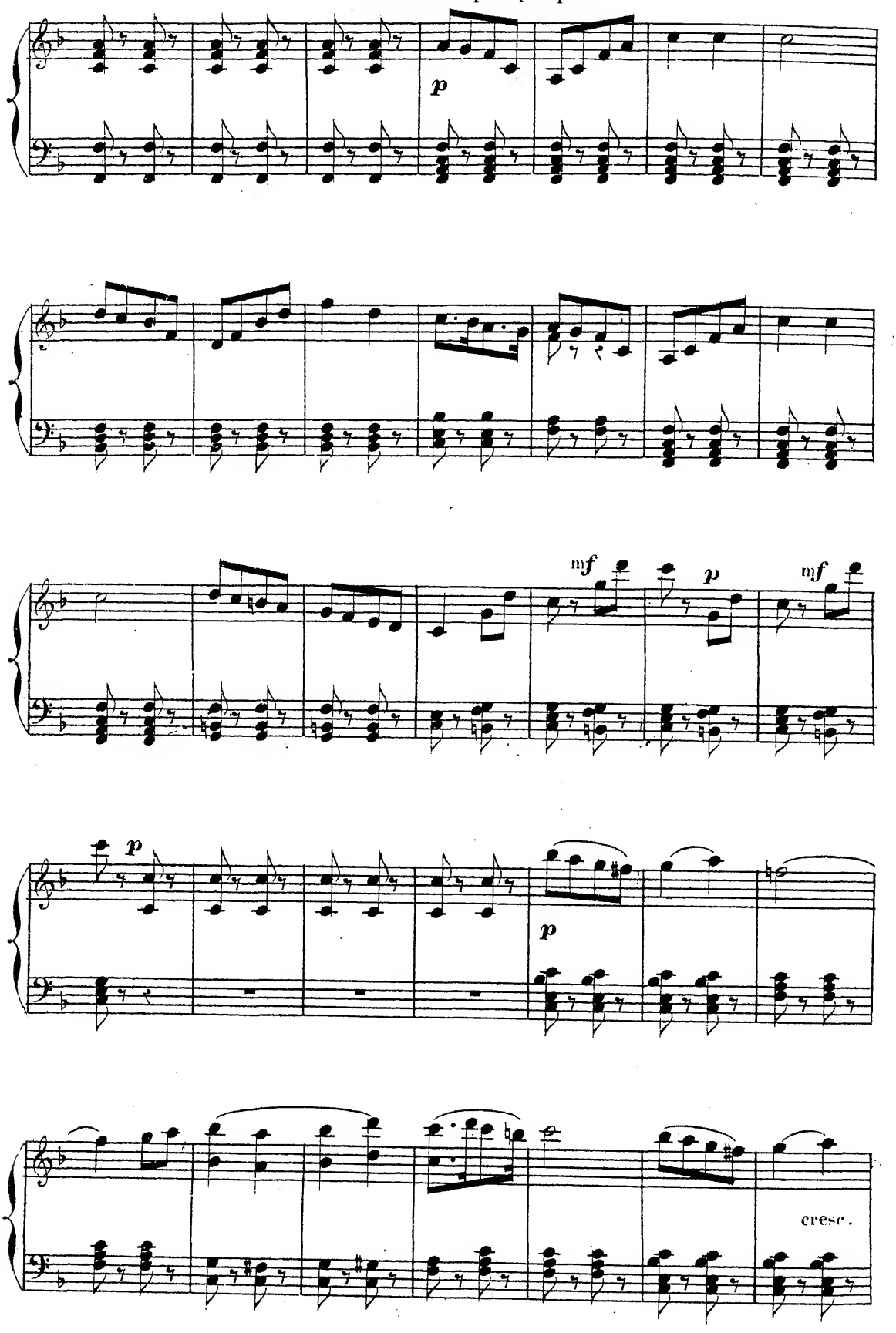

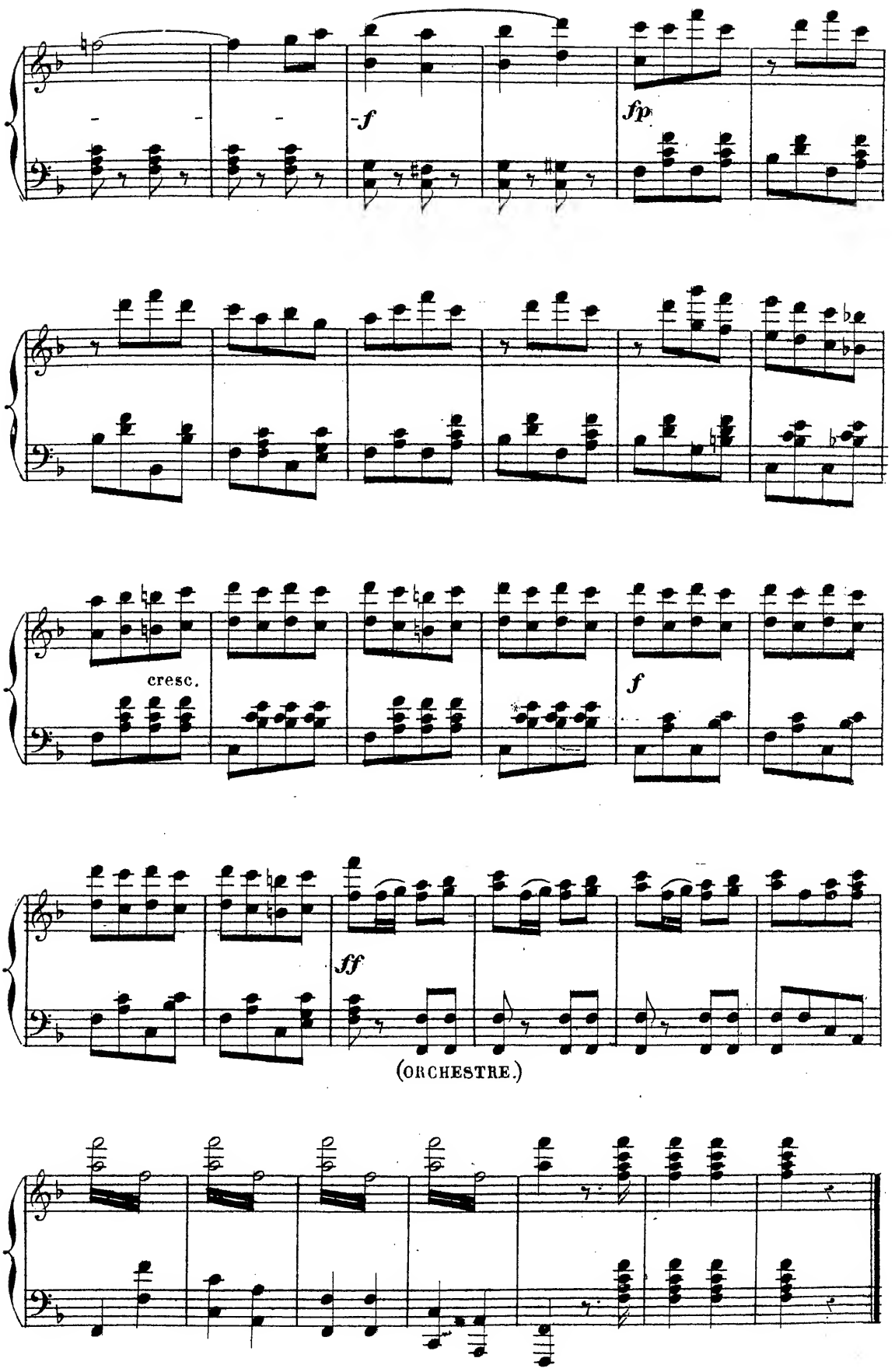
f
fp
cresc.
f
ff
(ORCHESTRE.)

N.° 5.
DUO.

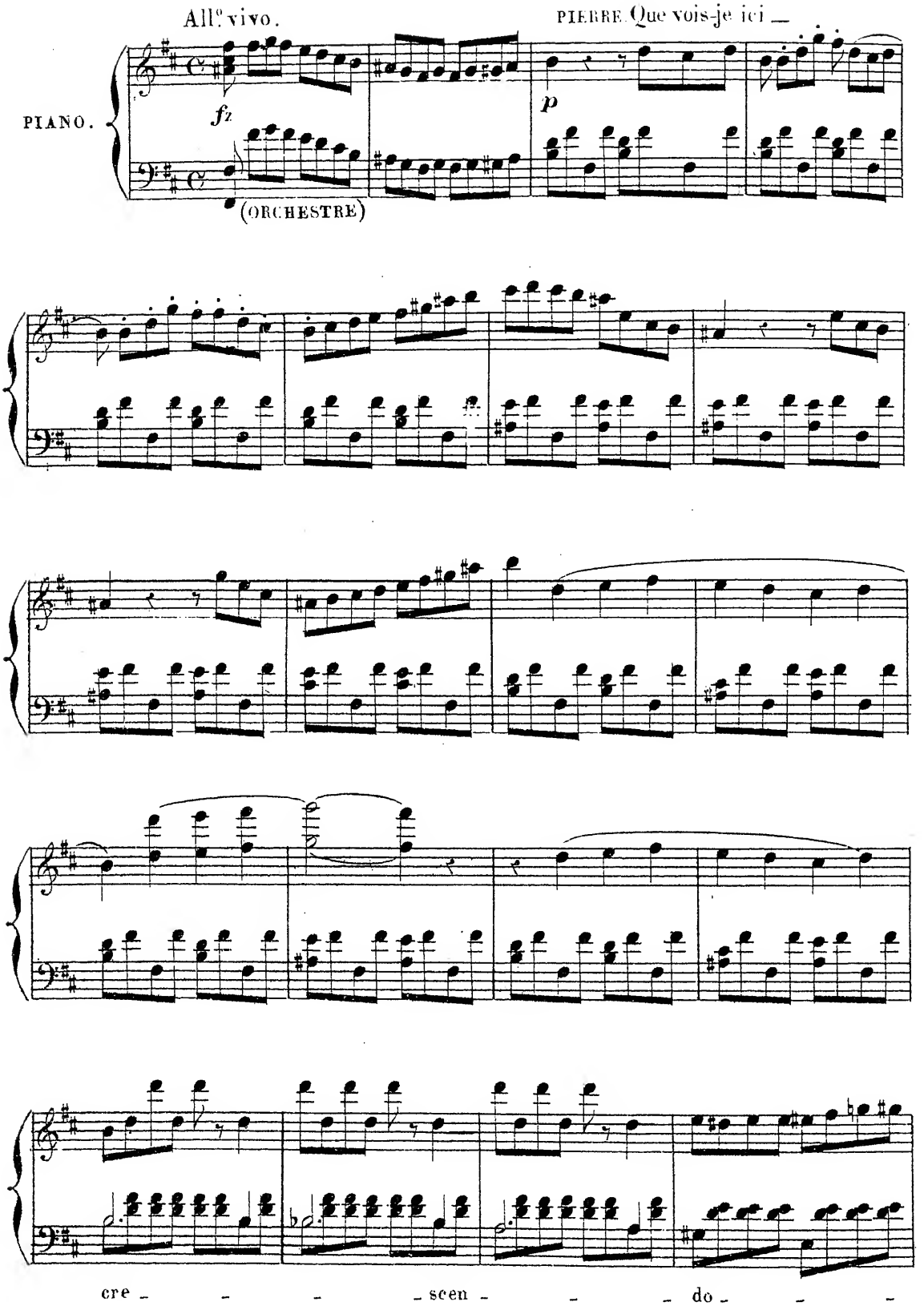
All.° vivo.
PIERRE. Que vois-je ici _
PIANO.
fz
p
(ORCHESTRE)
cre _ _ _ _ scen _ _ _ do _ _ _

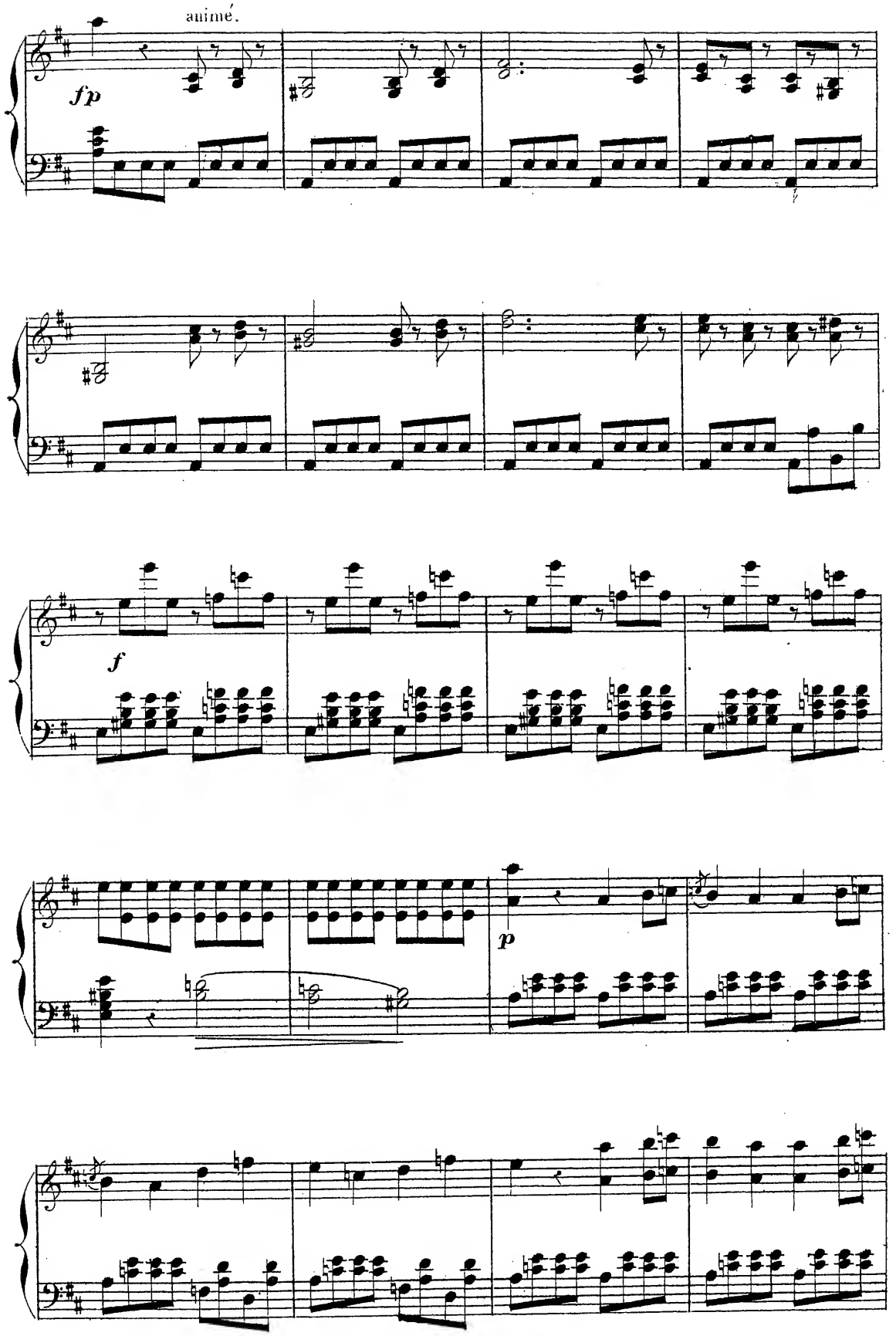
animé.
fp
f
p

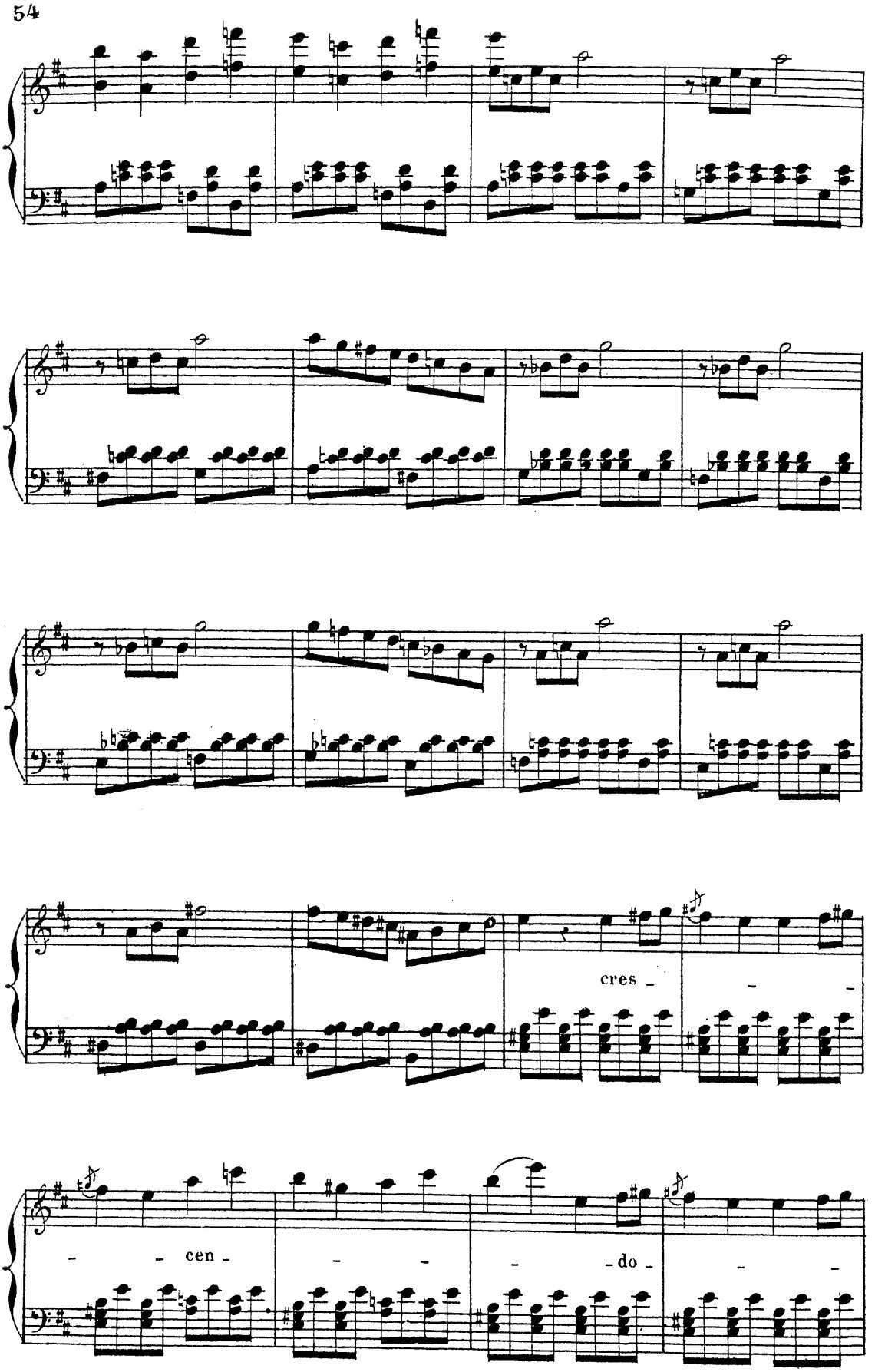
cres _
_ _
_ _ cen _
_ _
_ _ do _
_ _

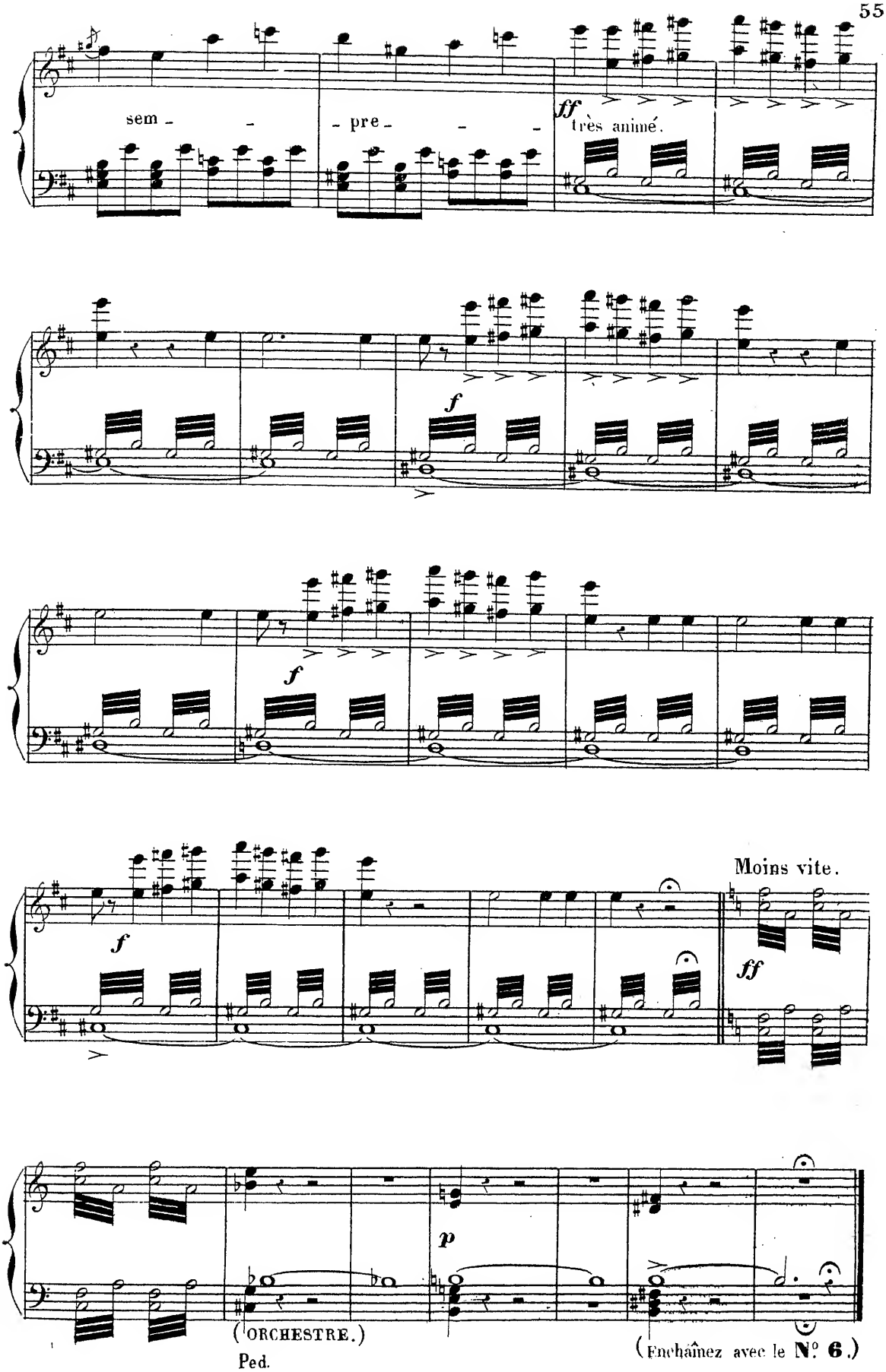
sem - - - pre - - -
ff très animé.
f
f
f
Moins vite.
ff
p
(ORCHESTRE.)
Ped.
(Enchaînez avec le N° 6.)

N° 6.

COUPLETS

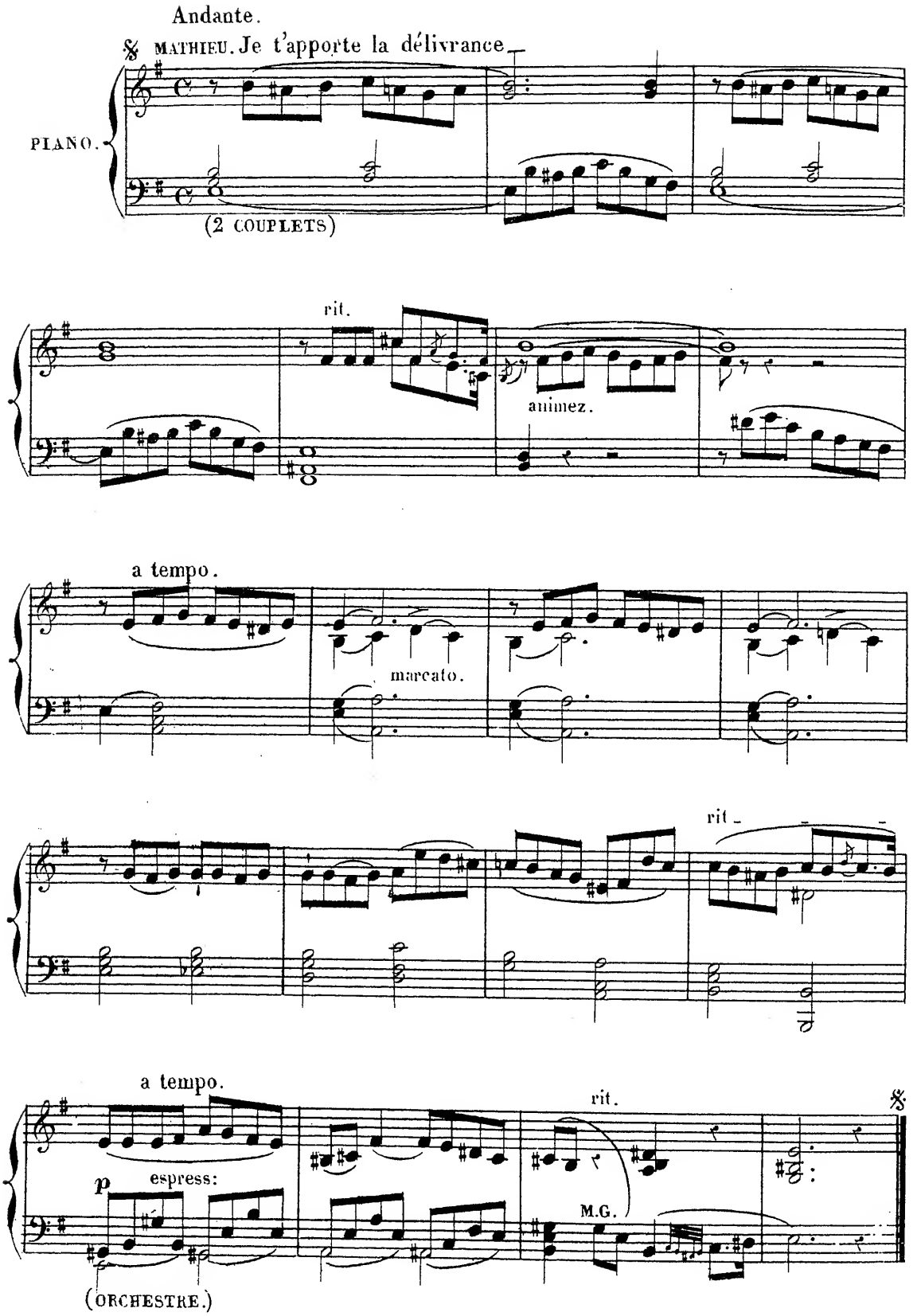
Andante.
MATHIEU. Je t'apporte la délivrance
PIANO.
(2 COUPLETS)
rit.
animez.
a tempo.
marcato.
rit.
a tempo.
rit.
p
espress:
M.G.
(ORCHESTRE.)

N° 7.

FINAL.

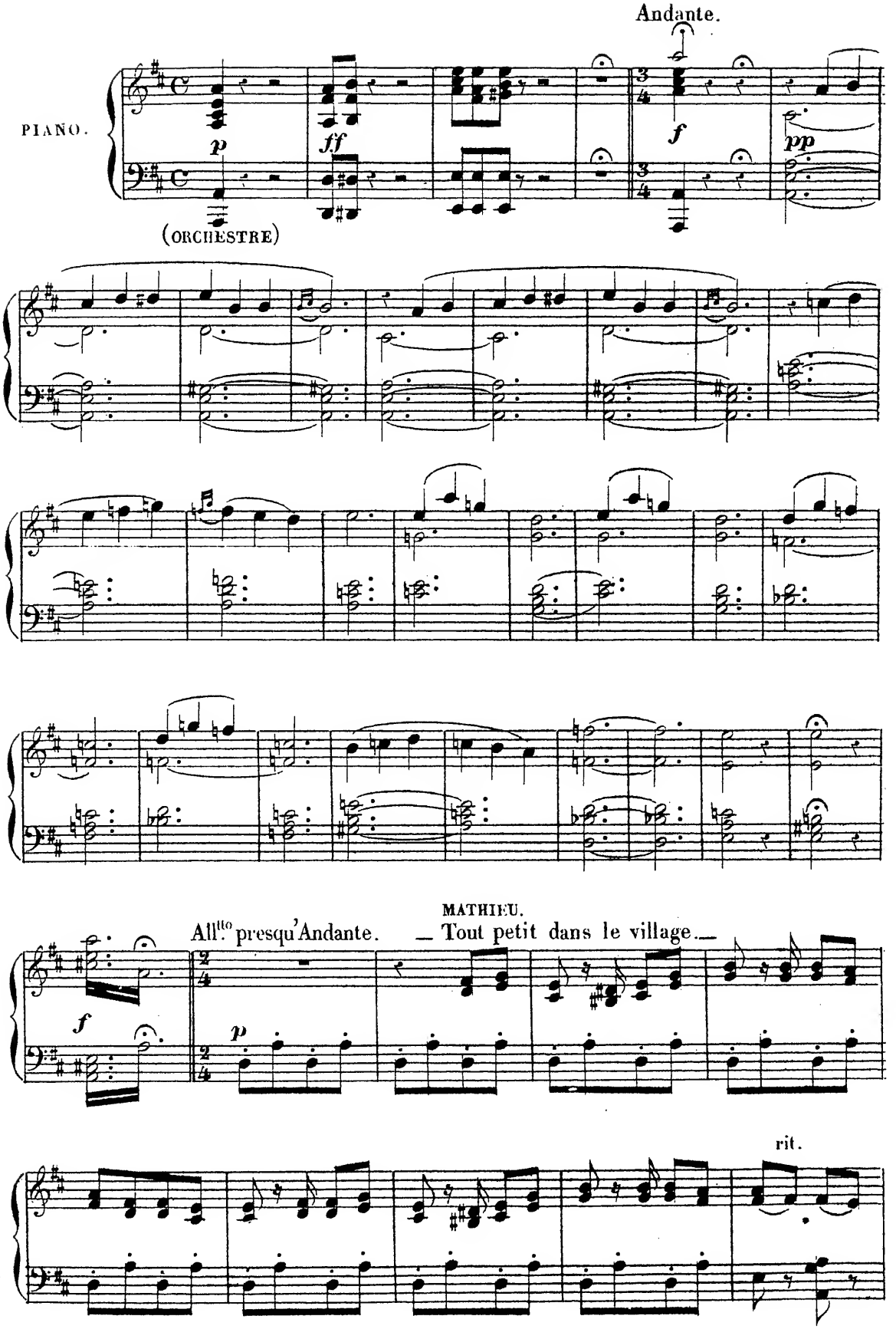
Andante.
PIANO.
p
ff
f
pp
(ORCHESTRE)
MATHIEU.
All.tto presqu'Andante.
— Tout petit dans le village. —
f
p
rit.

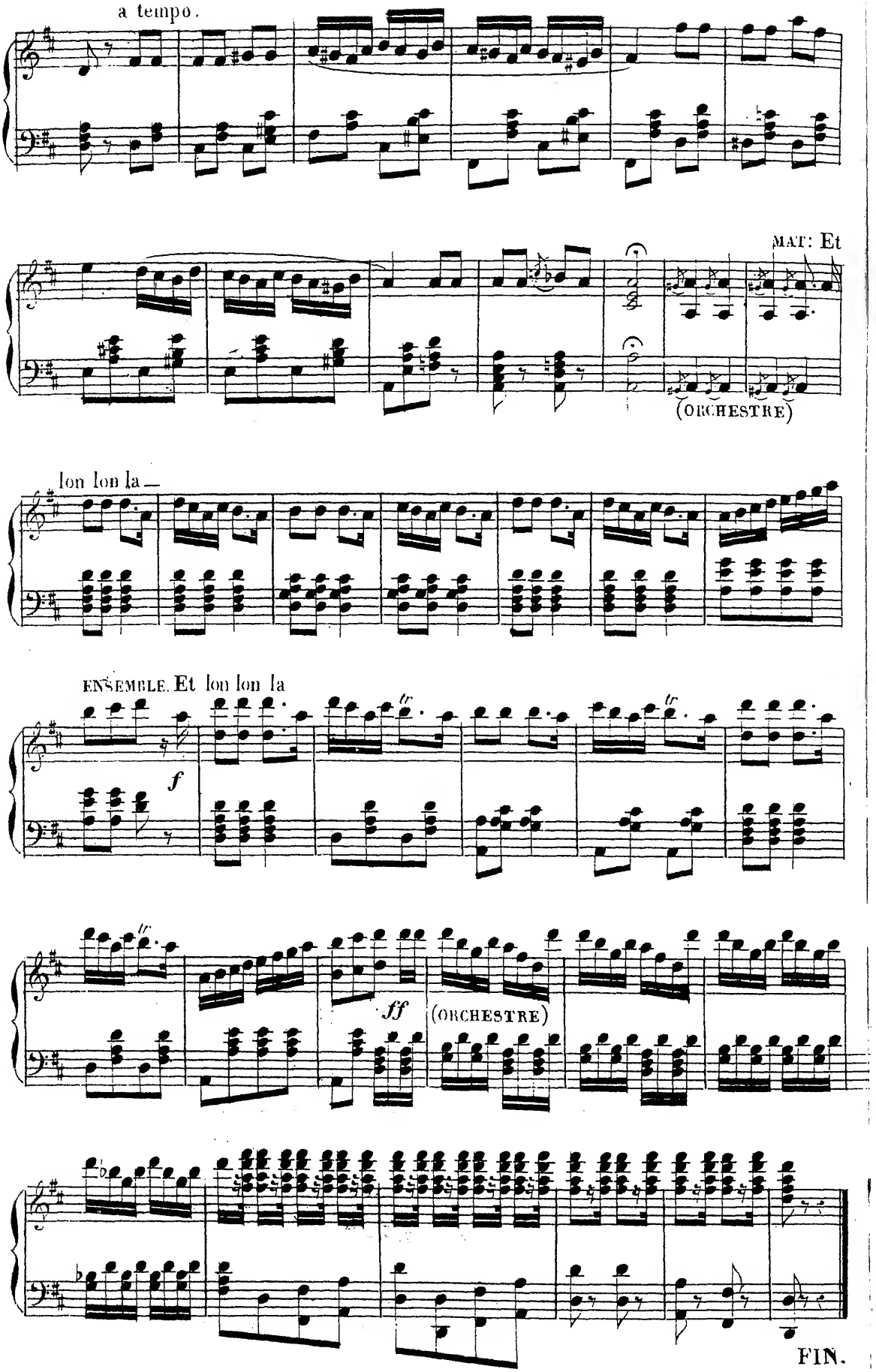
a tempo.
MAT: Et
(ORCHESTRE)
lon lon la
ENSEMBLE. Et lon lon la
f
tr
ff
(ORCHESTRE)
FIN.